

MIMU



Schweizerische Eidgenossenschaft
Confédération suisse
Confederazione Svizzera
Confederaziun svizra

**Swiss Agency for Development
and Cooperation SDC**

MIMU 5W

WHO is doing WHAT, WHERE, WHEN and for WHOM

Sep 2022

No. of Organizations reporting 5W Updates

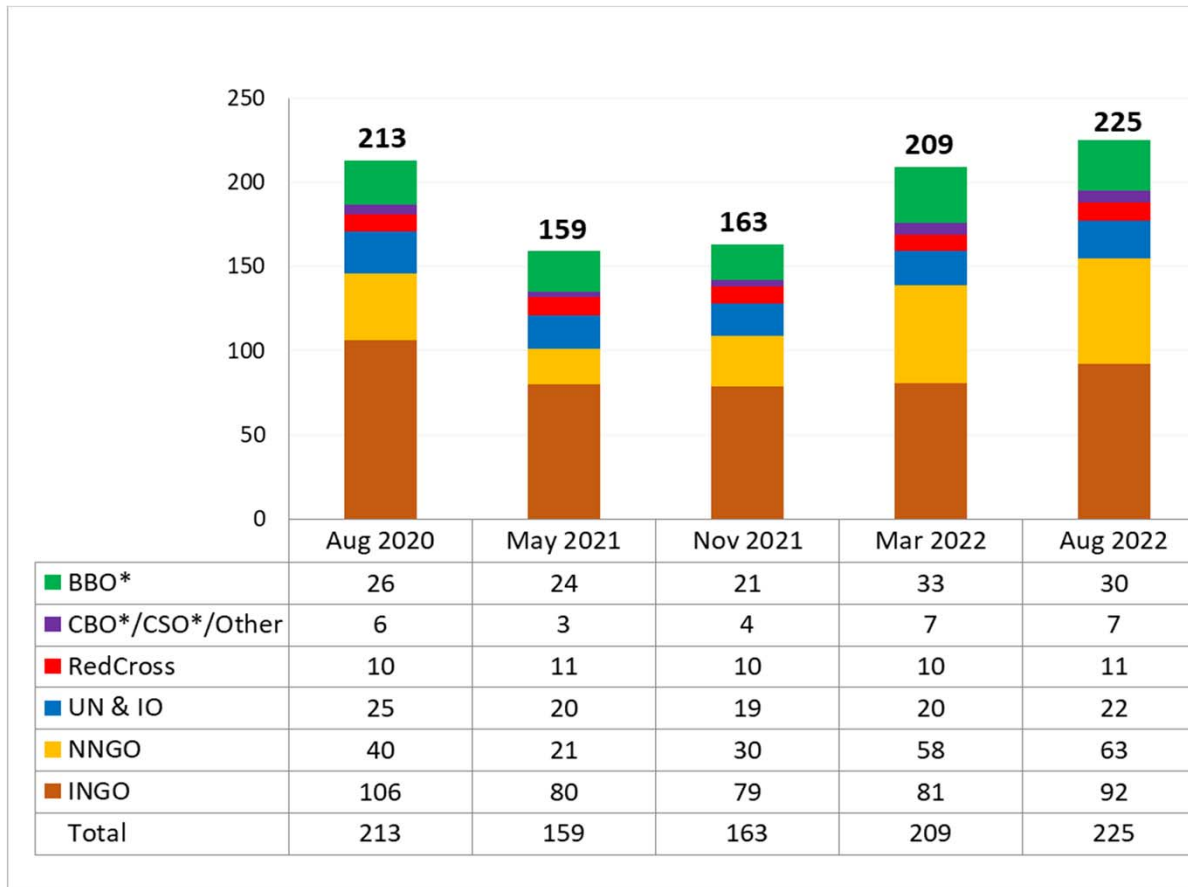

16 more agencies reported in Aug 2022 compared to Mar 2022 (8% increasing), mainly INGOs (11 more organisations) and NNGOs (5 more organisations).

Additional Data Protection measures since 2021



1) Agency names no longer appear in Public products

- But may be shared in 5W data for restricted use by contributing agencies, for inter-agency coordination.

2) Agencies decide level of data protection when submitting their 5W inputs

- **Open** – agency names can be shared for restricted purposes (contributing ags, inter-agency coordination)
- **Restricted** – agency name is marked UNSPECIFIED, including in restricted products

2021 – no agency names in public products

Organisation	Organisation Acronym	Organisation Type	Implementing Partners	Sector	Sub	State/ Region	Township	Village Tract	Village_Ward	IDP Camp_ Site Name	Project Title	Pro
OrganisationYYYY	YYYY	International NGO		Governance	Election	Chin	Paletwa	Mee Chaung Bar	Ah Htet Bar Wa		Voter Education on E	
OrganisationYYYY	YYYY	International NGO		Governance	Election	Chin	Paletwa	Mee Chaung Bar	Dai Wa		Voter Education on E	
OrganisationYYYY	YYYY	International NGO		Governance	Election	Chin	Paletwa	Mee Chaung Bar	Mee Chaung Bar Wa		Voter Education on E	
OrganisationYYYY	YYYY					Chin	Paletwa	Par Maung	Par Maung		Voter Education on E	
OrganisationYYYY	YYYY	International NGO		Governance	Elections	Chin	Paletwa	Taing Wa	Taing Wa		Voter Education on E	
OrganisationZZZZ	ZZZZ	International NGO		Governance	Elections	Chin	Paletwa	Taing Wa	Taing Wa		Voter Education on E	
OrganisationZZZZ	ZZZZ	International NGO		Governance	Elections	Chin	Paletwa	Tin Bone	Ngar Wa		Voter Education on E	

5W Maps

Link - <https://themimu.info/5w-maps-and-reports>

MIMU



+ Myanmar 5W Dashboards

+ How your organisation can participate

+ Current 5W

+ Previous 5W -

5W Maps and Tables

Choose your desired **Category** or **State/Region** or **Sector** using the boxes below, and relevant files will appear.

Category

State/Region

Sector

- Any -

Shan

- Any -

Reset

Countrywide

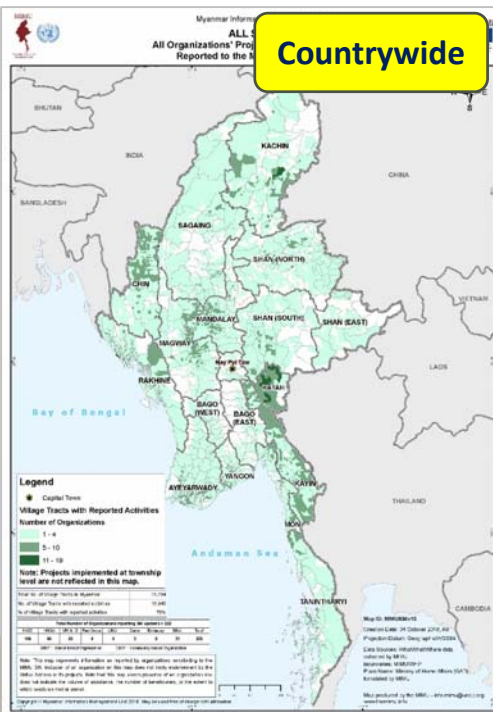

State/Region

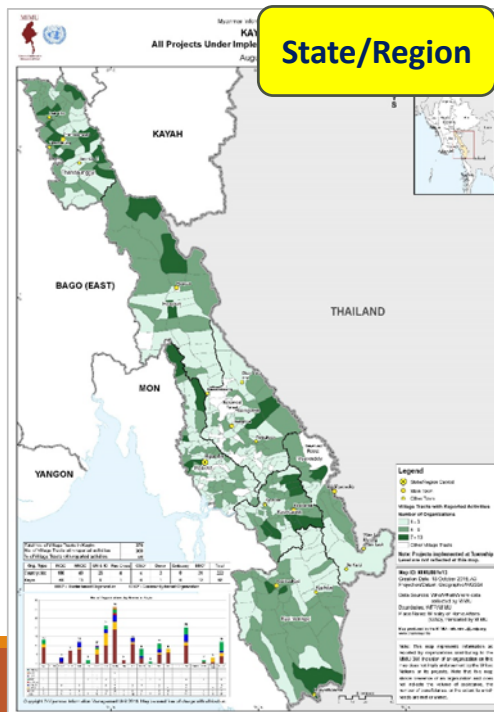

Sector & Sub-sector

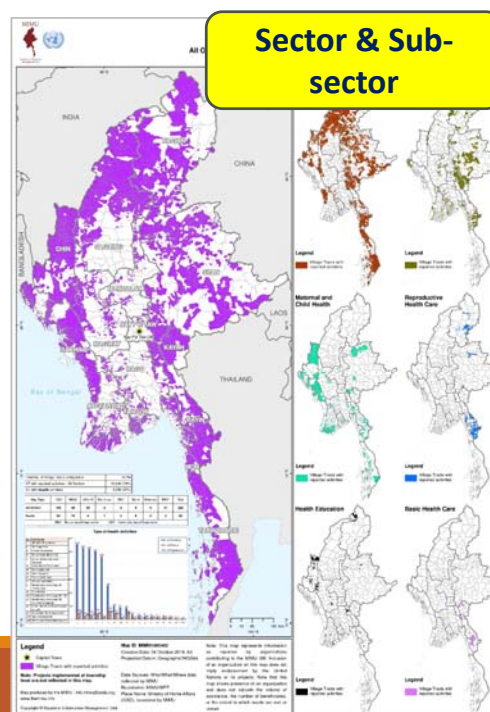

Project Focus

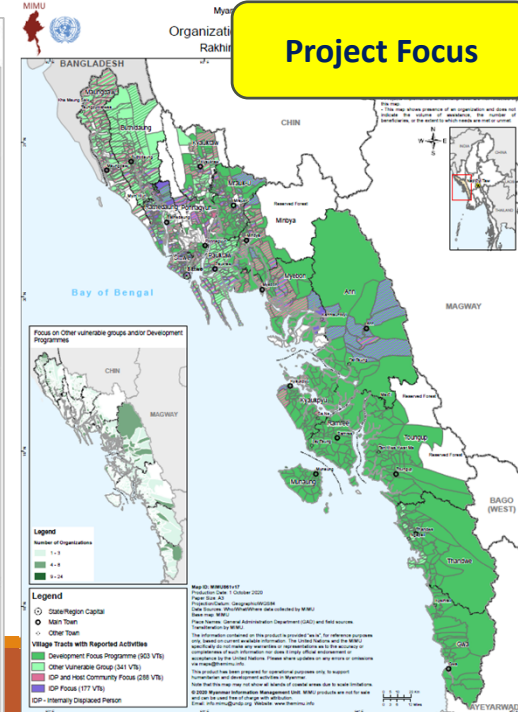

Customized 5W Maps –

Available on request

Kyaukpyu Township
for All Sectors by Village

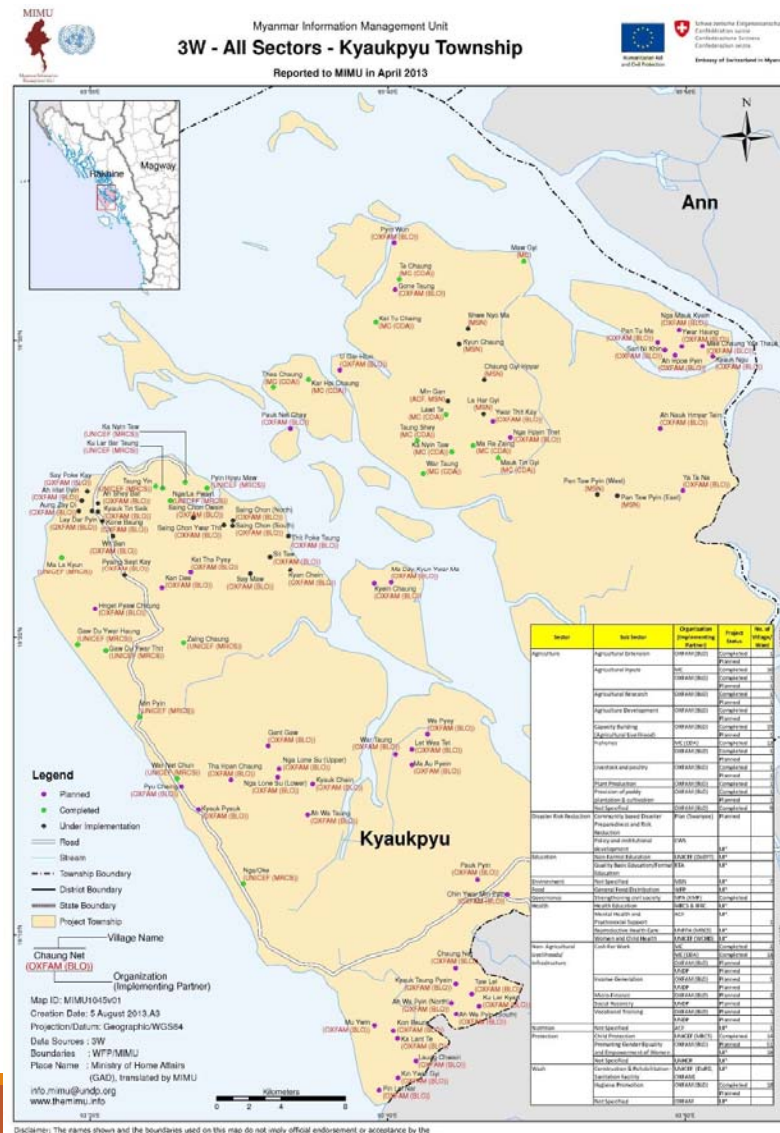

MIMU



Link - <https://themimu.info/5w-maps-and-reports>



+ Myanmar 5W Dashboards

+ How your organisation can participate

+ Current 5W

+ Previous 5W -

Title	Size	Uploaded
MIMU_5W Comparison_Aug 2020 to Mar 2022_18May2022.pdf	1.38 MB	20-May-2022
MIMU_Overview of the Mar 2022_5W_Countrywide_17May2022.pdf	4.71 MB	20-May-2022
MIMU_Overview of the Mar 2022_5W_southeastern Myanmar_19May2022.pdf	3.35 MB	19-May-2022
MIMU_Overview of the Mar 2022_5W_Rakhine_10May2022.pdf	2.66 MB	12-May-2022

MMU Myanmar Information Management Unit

Overview of the August 2020 3W

KACHIN State



The MMU 3W gathers inputs from participating humanitarian and development agencies on Who is doing What, Where, across Myanmar. It is conducted every 6 months and provides information on agencies' activities at various levels: village, township, and IDP camps.

In total, 211 agencies participated in the August 2020 3W, providing information on their humanitarian and development activities across 22 sectors and 157 sub-sectors as defined by technical/sector working groups. 89 reporting is quite comprehensive for projects of INGOs, UN and Red Cross agencies, but there is under-reporting of activities for local NGOs and CBOs, unless they are participating. Agencies must be prepared to sufficiently detailed village (or camp) level for this work to be reflected fully in the MMU 3W products.

This Overview describes **projects** under implementation in Kachin as of August 28, 2020. Further information on **planned and recently completed** projects is available from the 3W database, published on the MMU website. Projects under implementation can be viewed on our interactive dashboards: [3W Township Dashboard](#), [3W Village Table Dashboard](#) and the [3W Technical Assistance Dashboard](#).

1. Organizations active in Kachin State

A total of 73 agencies reported activities in Kachin state: 50 are engaged in Development-focused projects (396 village/township-based), 17 are engaged in support to other vulnerable groups (not IDP-related, 274 village/township-based), 29 are engaged in activities which target IDPs and Host Communities (115 village/township-based and 118 camp-based) and 23 are engaged in IDP-focused activities (65 village/township-based and 134 camps). IDP-related projects were reported in a total of 125 camps/camp-like settings.

A total of 173 projects were implemented in Kachin State: 33% of the projects involve work with IDPs (56 IDP Host Community or IDP-focused projects), and 68% have a focus on other populations (117 Other Vulnerable groups or IDP Development-focused projects).

Non-IDP Development projects (Other Vulnerable Groups and/or Development Activities): 59 organizations reported 117 village or township-based projects under implementation in 462 village/townships. The majority are implemented by INGOs. Most of the reported projects are from Participating Humanitarian and Development Agencies (14), WFP (14), UNHCR (14), MGOs (36), Myanmar (32), Bhomo (31), Shwaga (30) and Mong Hsat (28).

IDP & Host Community and IDP-only focused activities: 38 organizations reported 56 projects under implementation in 236 village/townships and 135 IDP camps. The majority are implemented by INGOs and UNHCR agencies. Most of these projects are from Participating Humanitarian and Development Agencies (14), WFP (14), UNHCR (24), Shwaga (21) and Bhomo (22 and 11), Bhomo (17 and 8), Myintkyia (16 and 26), Mong Hsat (15 and 11), Mohyinda (14 and 5) and Hpakant (13 and 22).

Agencies reporting Activities in Kachin State

Organization Type	INGO	MMU NGO	UN	Red Cross	CBO	Donor/Implementer	BHO*	Govt.	Total
Countryside	106	40	25	10	6	2	26	1	216
Kachin (all Projects)	45	12	13	1				1	71
Kachin (Development Focus)	39	10	9				1	1	59
Kachin (Other vulnerable groups (not IDP-related))	41	4	2						47
Kachin (IDP & Host Community Focus)	18	4	6	1					29
Kachin (IDP Only Focus)	15	3	5						23



BHO* = Border-based Organization CBO* = Community-based Organization

Summary of Statistics with Projects related to COVID-19 reported to the MIMU 3W					
Projects Related to COVID-19	No. of Organizations	No. of Townships	No. of Villages Tracts/Towns	No. of Villages/Wards	No. of Camps
No (not COVID related)	213	353	11,951	43,466	208
Yes (COVID mainstreamed)	91	292	3,999	10,927	131
Yes (COVID specific)	50	184	881	3,167	82
Grand Total	213	354	12,490	47,579	216

Organisations with COVID-19 related projects				
Project Focus	No (not COVID related)	Yes (COVID mainstreamed)	Yes (COVID specific)	Grand Total
Development Focus	99	37	9	111
Other vulnerable groups (not IDP related)	38	19	11	54
IDP and Most Community Focus	43	28	13	54
IDP Focus	30	12	6	37
Not Specified	154	53	27	177
Grand Total	213	91	50	213

No. of Organizations with Projects related to COVID-19				
Type of Organization	No (not COVID related)	Yes (COVID mainstreamed)	Yes (COVID specific)	Grand Total
International NGO	104	50	24	111
National NGO	39	12	10	44
Border Based Organization	25	7	2	29
United Nations	17	17	8	22
Donor	14	10	1	19
Red Cross	1	1	1	3
Community Based Organization	7	2	1	9
International Organization	5			5
Government	1			1
Embassy	1			1
Grand Total	213	91	50	213

Agencies' Activities in Rakhine State at a Glance
MIMU 3W August 2020

COUNTRYWIDE MIMU 3W		213 agencies provided information on their humanitarian, development and peace-focused activities in 22 sectors countrywide, reaching 87% of village tracts/towns across the country.	
3W RESULTS RACHINE STATE	Number of projects reported	129 Projects (24% of total projects reported to the MIMU 3W)	
	Active agencies in Rakhine State	86 reporting agencies including <ul style="list-style-type: none"> 43 INGOs 13 local NGOs 17 UN agencies 4 Red Cross agencies 	
	Project focus	Non-displaced Populations (focus on Development or Other Vulnerable Groups)	Displaced Populations and Host Communities
	% of activities in Rakhine State	65% of activities	35% of activities
WHO	Active agencies in Rakhine State	73 agencies	42 agencies
WHERE	**Area of Implementation (village tract/town/camp level)	951 village tracts/towns	346 village tracts/towns and 46 IDP camps
	Area of implementation (township)	All 17 townships	13 Townships
WHAT	Number of Projects	125 projects <ol style="list-style-type: none"> Health Protection Livelihoods Water, Sanitation and Hygiene (WASH) Agriculture Peace Building/ Conflict Prevention 	67 projects <ol style="list-style-type: none"> Health Protection Water, Sanitation and Hygiene (WASH) Nutrition Livelihoods Education
	Main interventions reported	Nutrition, Food, Environment, Disaster Risk Reduction, Governance, Education, Infrastructure, Coordination, Private Sector Development, Social Protection, Non-Food items	Food, CCCM, Non-Food Items, Shelter, Disaster Risk Reduction, Peace Building / Conflict Prevention, Agriculture, Governance, Mine Action
	Other interventions reported with fewer project activities include	Activities in 57 village tracts/towns in 10 townships	Activities in 58 village tracts/towns in 8 townships, and 17 camps
	Activities reported as suspended (due to access or other constraints)	Nutrition, WASH, Livelihoods, Governance, Protection, Disaster Risk Reduction	CCCM, DRR, Education, Food, Health, Livelihoods, NFI, Nutrition, Protection, Shelter, Peace Building/ Conflict Prevention, WASH
CHANGE in the past 6 months	Sectors in Rakhine State with more activities in the last 6 months	Education, Food and Environment	Agriculture, Governance and Infrastructure
	Sectors in Rakhine State with less activities in the last 6 months		

**The actual number would be higher as around half of agencies did not report to village tract/town level

For more information, see the [MIMU 3W Rakhine Overview](#).

5W Dashboards on the MIMU website

<https://themimu.info/5w-dashboard>

<https://themimu.info/5W-Dashboard-by-Village-Tract>

Township by sector

- agency name not currently visible

Village tract by

sub-sector,

- no agency names

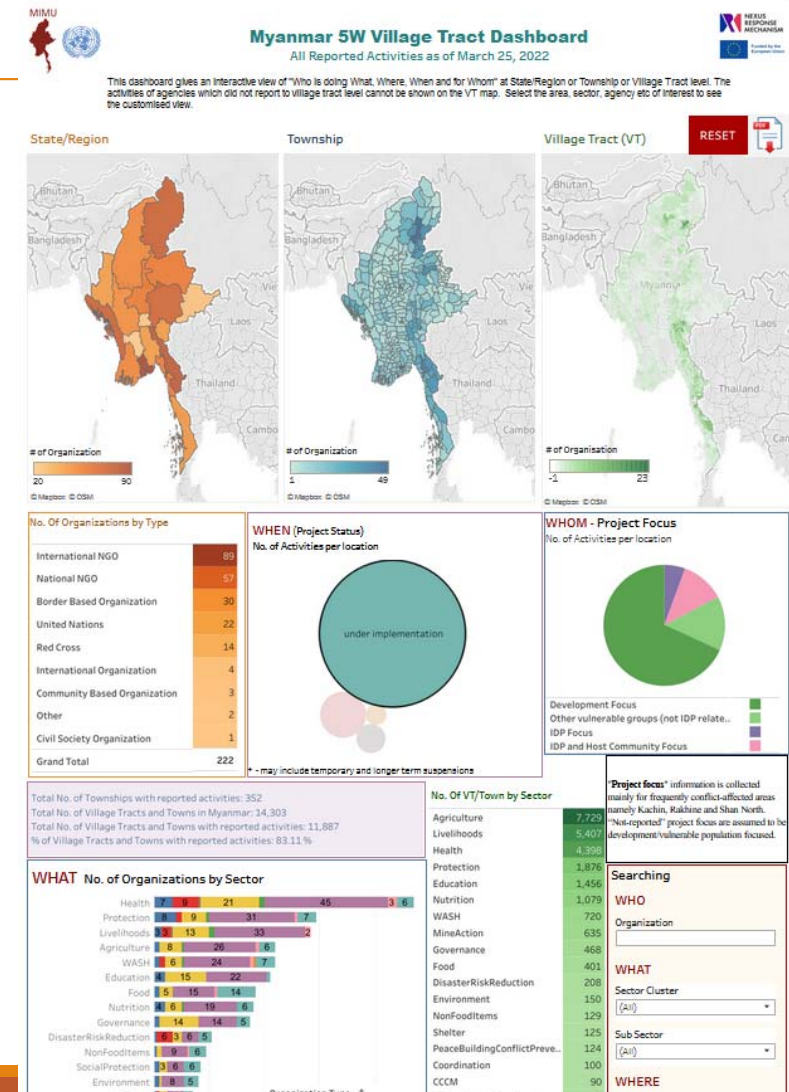
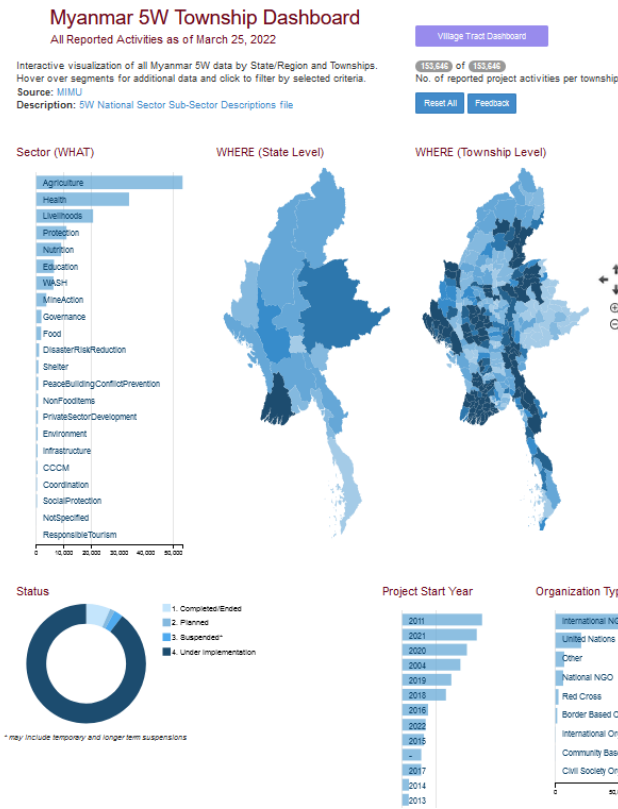

Accessing MIMU 5W Products



See <https://themimu.info/5w-maps-and-reports> for all MIMU 5W products

1. Comparison Analysis (2022 vs 2020)
2. Dashboards
 - [Overview Dashboard](#)
 - [Township Dashboard](#)
 - [Village Tract Dashboard](#)
3. Project Focus Maps
 - [Rakhine](#)
 - [Kachin](#)
 - [Shan](#)
4. [Other Static Maps at Township and Village Tract Level](#)
5. 5W data in Excel (Limited distribution of information with agency names - available on request to contributing agencies and inter-agency groups)

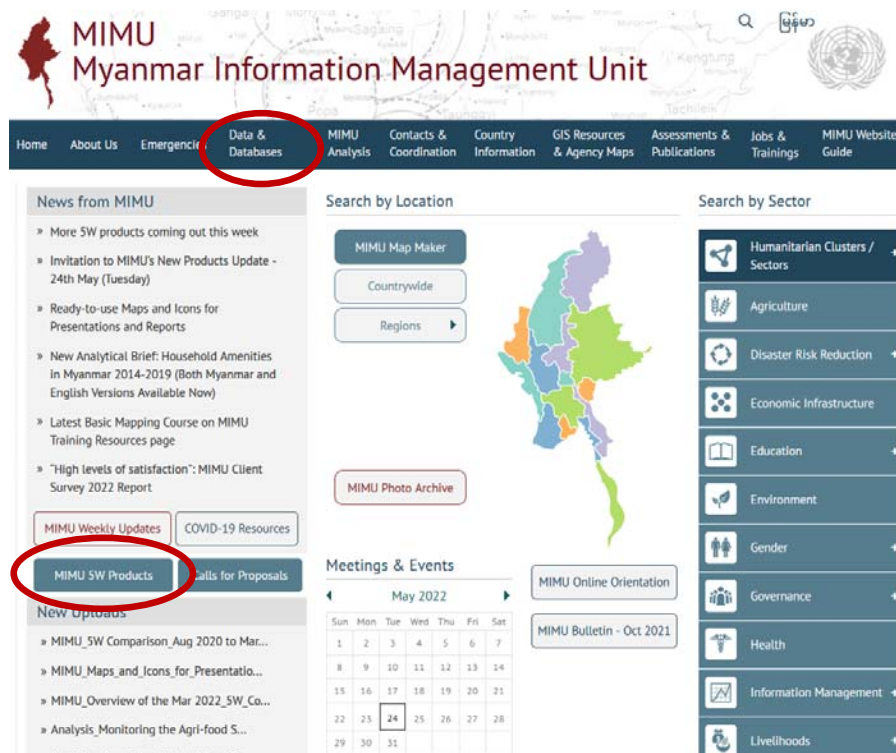

How to participate in the 5W Products



Get the 5W Data Entry Form and Guidelines through the 5W page on the MIMU website

<https://themimu.info/5w-maps-and-reports>

Or contact MIMU directly

+ Myanmar 5W Dashboards

+ How your organisation can participate

+ Current 5W

+ Previous 5W

5W Entry Forms & Reference Guidelines

Title	Size	Uploaded
5WProjectDataEntryForm_Countrywide_Mar2022.zip	1.7 MB	17-Mar-2022
Guidelines_5WProjectDataEntryForm_MMR_Mar2022.pdf	492.12 KB	07-Mar-2022
Guidelines_5WProjectDataEntryForm_Eng_Mar2022.pdf	456.76 KB	07-Mar-2022
MIMU 5W Support Sessions Flyer_Eng_Mar2022.pdf	76.58 KB	07-Mar-2022
MIMU 5W Support Sessions Flyer_MMR_Mar2022.pdf	96.54 KB	07-Mar-2022
5W National Sector Sub-sectors Description_Mar2022_MMR.pdf	211.03 KB	07-Mar-2022
5W National Sector Sub-sectors Description_Mar2022_Eng.pdf	112.81 KB	07-Mar-2022

How to request 5W data and customized products



<https://themimu.info>

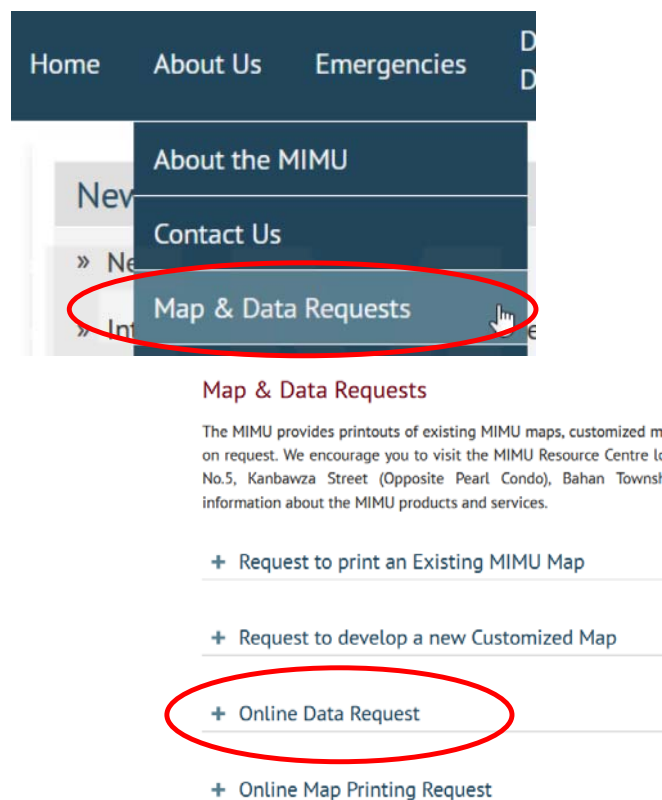

— Online Data Request

Purpose of Data Request and Content

Purpose of Data Request : *

- ☐ Project Planning
- ☐ Project Proposal
- ☐ Report/Publication
- ☐ Meeting
- ☐ Presentation
- ☐ Other

(Please Specify)

Requested Data : *

- ☐ Health Statistics
- ☐ Education Statistics
- ☐ Census Data
- ☐ 3W Data
- ☐ Place Code and Place Name
- ☐ Other

(Please Specify)

Need to fill up the form completely

using your organizational email address

Thank you for your attention!