For Humanitarian Purposes Only
Production date : 21st October 2015

IOM - OIM

MYANMAR - Rakhine State

Mangrove Coverage Evolution in Rakhine State 1988-2015

This map illustrates the evolution of mangrove extent in Rakhine State, Myanmar as derived from Landsat-5 multispectral imagery acquired between 13 January and 23 February for 1988 and 30 January and 24 February for 2015 at 30m of pixel resolution.
This is a preliminary analysis and has not yet been validated in the field.

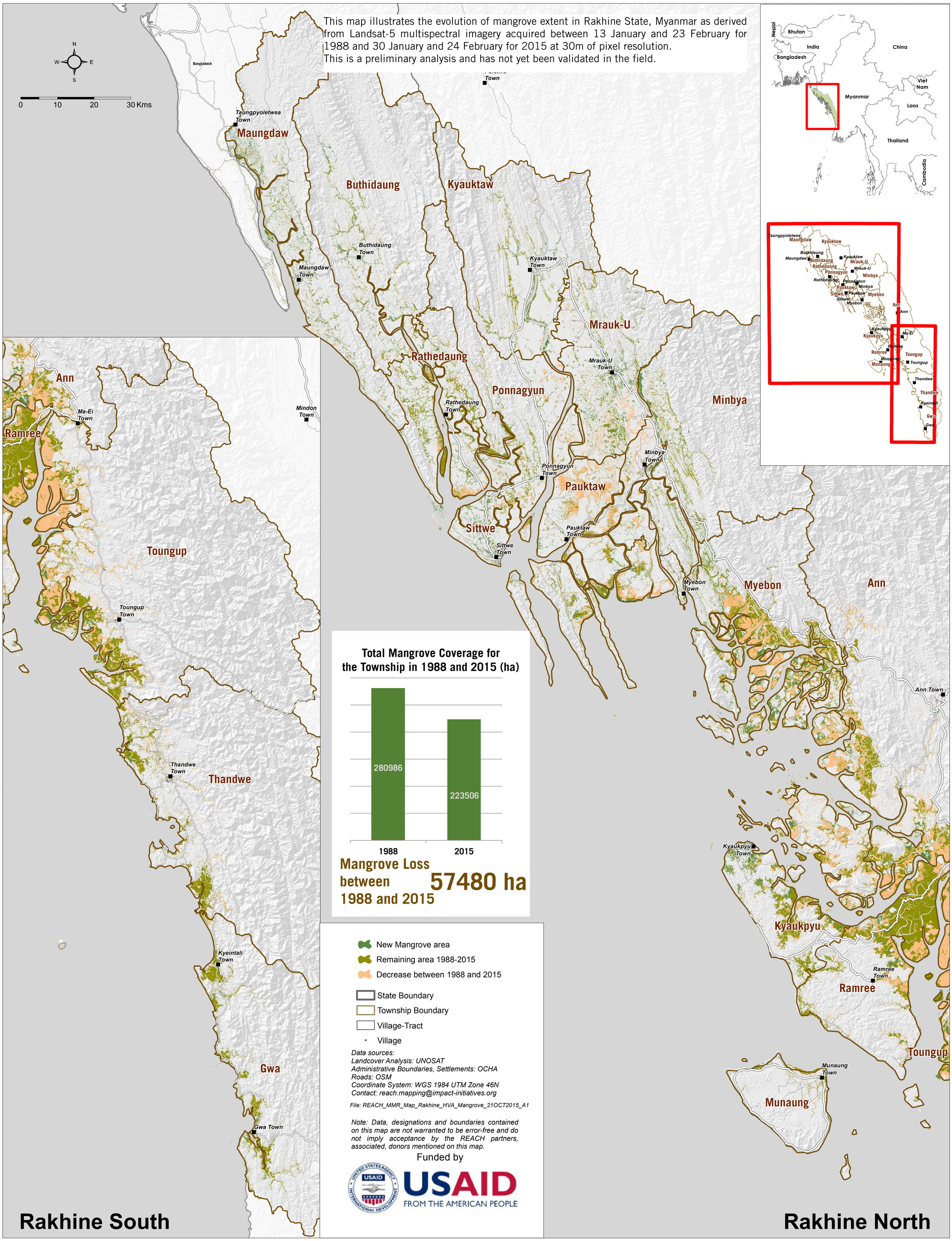

Data sources:
Landcover Analysis: UNOSAT
Administrative Boundaries, Settlements: OCHA
Roads: OSM
Coordinate System: WGS 1984 UTM Zone 46N
Contact: reach.mapping@impact-initiatives.org

File: REACH_MMR_Map_Rakhine_HVA_Mangrove_21OCT2015_A1

Note: Data, designations and boundaries contained on this map are not warranted to be error-free and do not imply acceptance by the REACH partners, associated, donors mentioned on this map.

Funded by
USAID FROM THE AMERICAN PEOPLE