



Key figures

 **3,251,500**
estimated number of IDPs

 **176,500***
estimated number of displaced to neighbouring countries

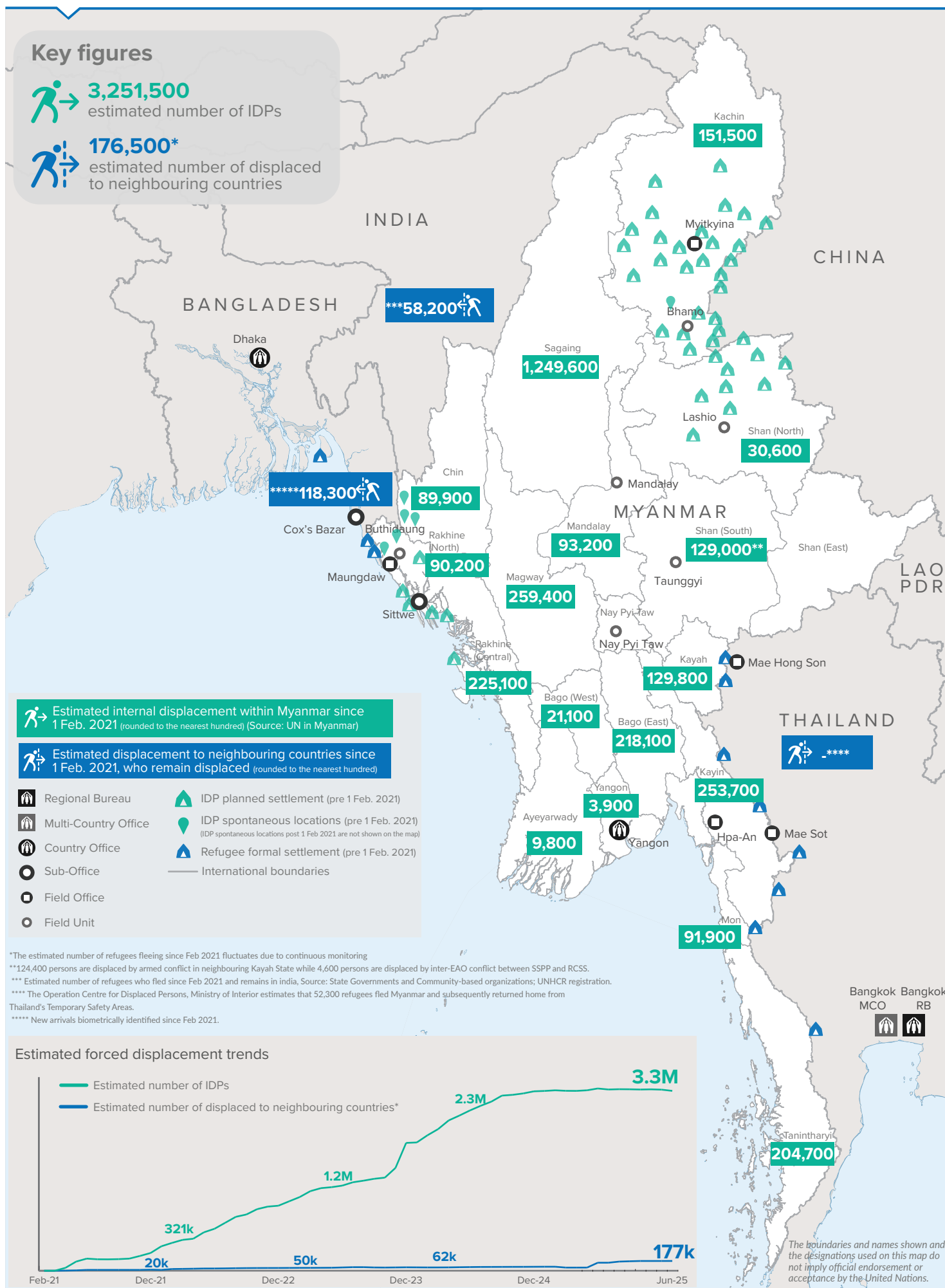

Key figures

 **3,521,500**

Estimated total IDPs within Myanmar

 **270,000**

Estimated # of IDPs displaced prior to 1 Feb 2021
(As of 31 Dec, 2024)

 **3,251,500**

Estimated # of IDPs displaced post 1 Feb 2021
(As of 09 Jun, 2025)

 Prior to 1 Feb 2021

 Post 1 Feb 2021

Source : UN in Myanmar

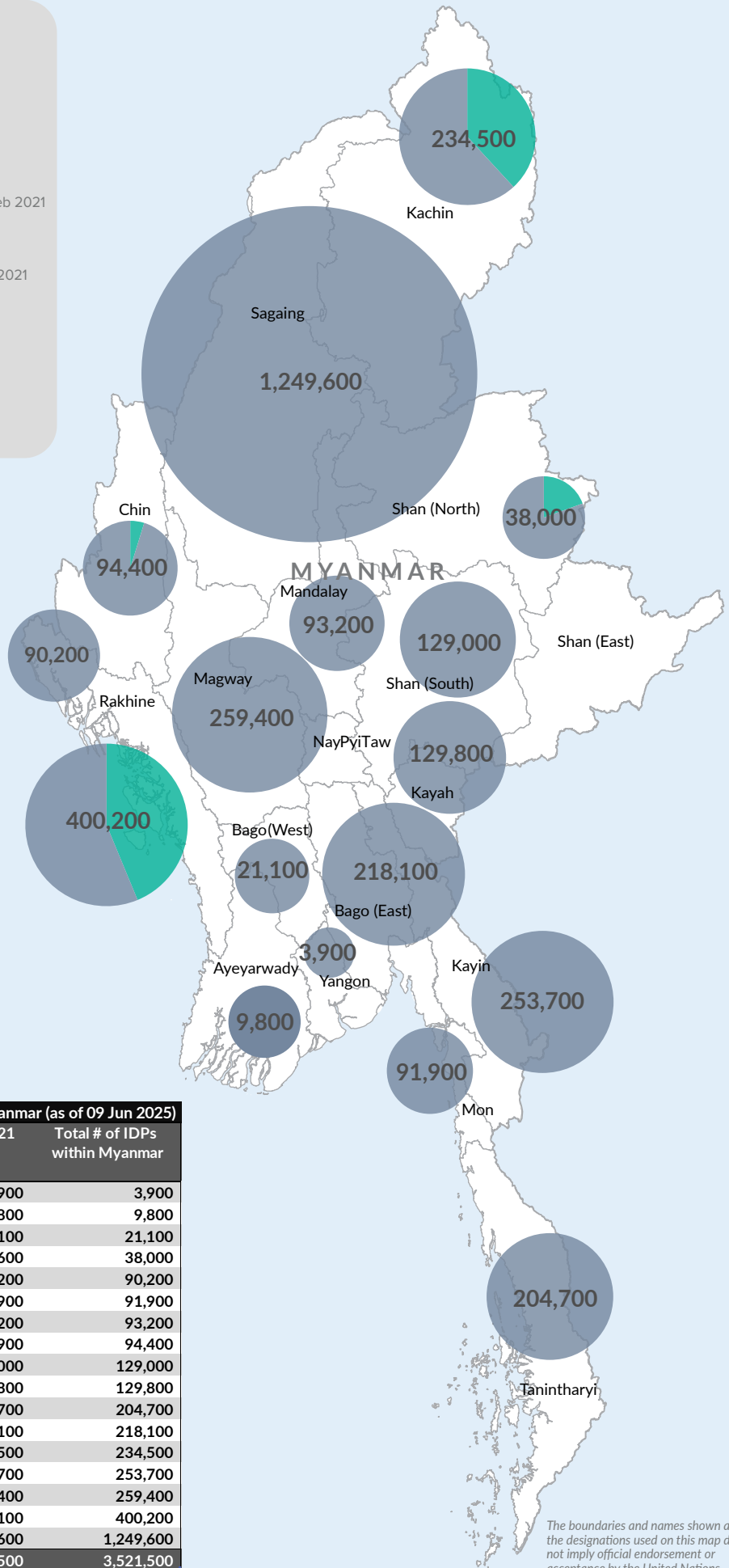

Estimated total internally displaced person (IDPs) within Myanmar (as of 09 Jun 2025)

State/Region	Prior to 1 Feb 2021 IDPs	Post 1 Feb 2021 IDPs	Total # of IDPs within Myanmar
Yangon Region		3,900	3,900
Ayeyarwaddy		9,800	9,800
Bago Region (West)		21,100	21,100
Shan State (North)	7,400	30,600	38,000
Rakhine State (North)		90,200	90,200
Mon State		91,900	91,900
Mandalay Region		93,200	93,200
Chin State	4,500	89,900	94,400
Shan State (South)		129,000	129,000
Kayah State		129,800	129,800
Tanintharyi Region		204,700	204,700
Bago Region (East)		218,100	218,100
Kachin State	83,000	151,500	234,500
Kayin State		253,700	253,700
Magway Region		259,400	259,400
Rakhine State (Central)	175,100	225,100	400,200
Sagaing Region		1,249,600	1,249,600
Grand Total	270,000	3,251,500	3,521,500

The boundaries and names shown and the designations used on this map do not imply official endorsement or acceptance by the United Nations.