MYANMAR

IDP Sites in Shan State

As of 31 May 2023

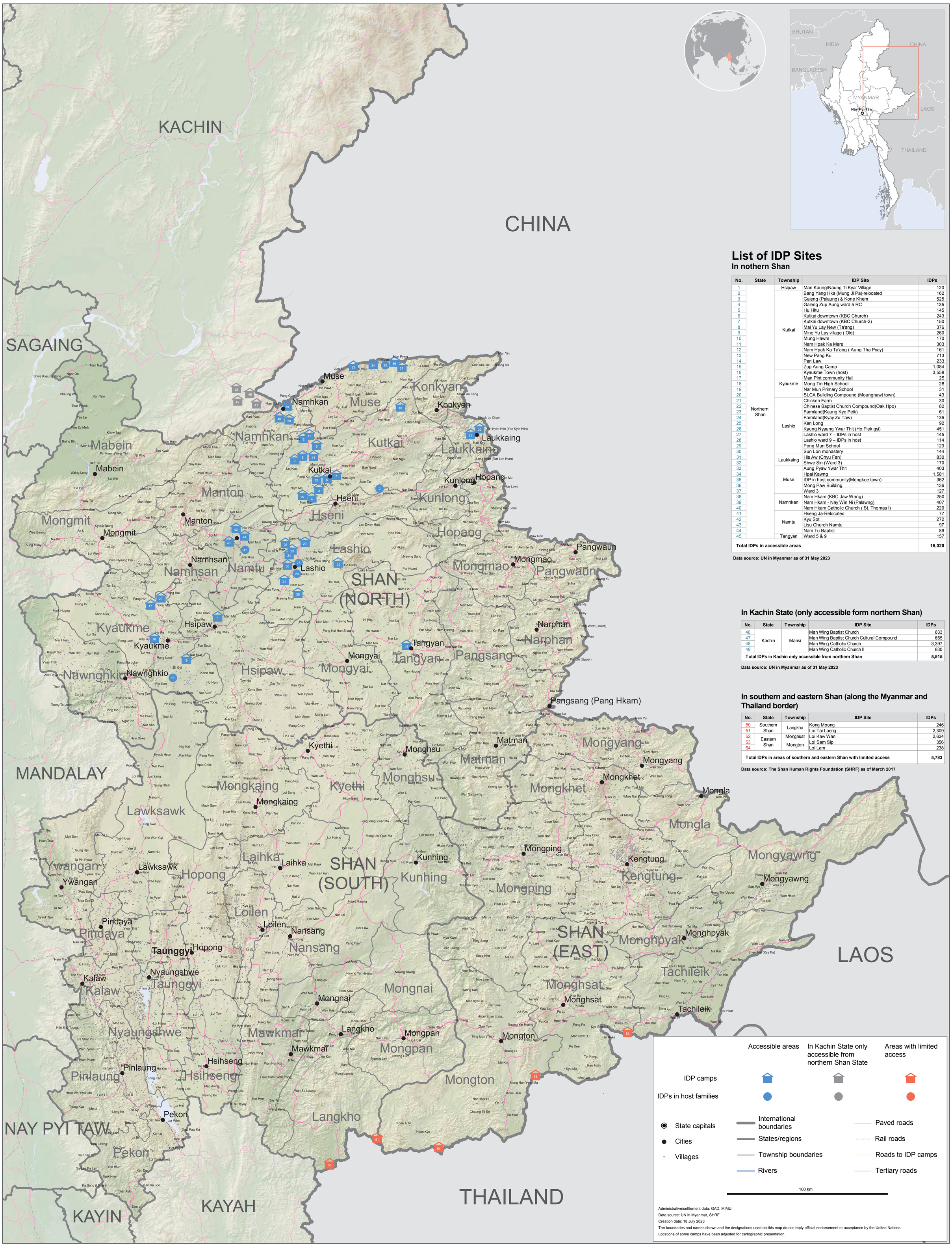

List of IDP Sites

In nothern Shan

No.	State	Township	IDP Site	IDPs
1	Northern Shan	Hsipaw	Man Kaung/Naung Ti Kyar Village	120
2		Kutkai	Bang Yang Hka (Mung Ji Pa)-relocated	162
3			Galeng (Palaung) & Kone Khem	525
4			Galeng Zup Aung ward 5 RC	135
5			Hu Hku	145
6			Kutkai downtown (KBC Church)	243
7			Kutkai downtown (KBC Church-2)	150
8			Mai Yu Lay New (Ta'ang)	376
9			Mine Yu Lay village (Old)	260
10			Mung Hawm	170
11			Nam Hpak Ka Mare	303
12			Nam Hpak Ka Ta'ang (Aung Tha Pyay)	161
13			New Pang Ku	713
14			Pan Law	233
15			Zup Aung Camp	1,084
16		Kyaukme	Kyaukme Town (host)	3,558
17			Man Pint community Hall	25
18			Mong Tin High School	28
19			Nar Mun Primary School	31
20			SLCA Building Compound (Moungnawt town)	43
21		Lashio	Chicken Farm	30
22			Chinese Baptist Church Compound(Oak Hpo)	82
23			Farmland(Kaung Kye Peik)	61
24			Farmland(Kyay Zu Taw)	135
25			Kan Long	92
26			Kaung Nyaung Ywar Thit (Ho Piek gyi)	451
27			Lashio ward 7 – IDPs in host	145
28			Lashio ward 9 – IDPs in host	114
29			Pong Mun School	123
30			Sun Lon monastery	144
31		Laukkaing	His Aw (Chyu Fan)	830
32			Shwe Sin (Ward 3)	170
33		Muse	Aung Pyaw Ywar Thit	403
34			Hpai Kawng	1,581
35			IDP in host community(Mongkoe town)	362
36			Mong Paw Building	136
37			Ward 3	127
38		Namhkan	Nam Hkam (KBC Jaw Wang)	250
39			Nam Hkam - Nay Win Ni (Palawng)	407
40			Nam Hkam Catholic Church (St. Thomas I)	220
41		Namtu	Hseng Ja-Relocated	77
42			Kyu Sot	272
43			Lisu Church Namtu	97
44			Nam Tu Baptist	89
45		Tangyan	Ward 5 & 9	157
Total IDPs in accessible areas				**15,020**

Data source: UN in Myanmar as of 31 May 2023

In Kachin State (only accessible form northern Shan)

No.	State	Township	IDP Site	IDPs
46	Kachin	Mansi	Man Wing Baptist Church	633
47			Man Wing Baptist Church Cultural Compound	655
48			Man Wing Catholic Church	3,397
49			Man Wing Catholic Church II	830
Total IDPs in Kachin only accessible from northern Shan				**5,515**

Data source: UN in Myanmar as of 31 May 2023

In southern and eastern Shan (along the Myanmar and Thailand border)

No.	State	Township	IDP Site	IDPs
50	Southern Shan	Langkho	Kong Moong	246
51			Loi Tai Laeng	2,309
52	Eastern Shan	Monghsat	Loi Kaw Wan	2,634
53		Mongton	Loi Sam Sip	356
54			Loi Lam	238
Total IDPs in areas of southern and eastern Shan with limited access				**5,783**

Data source: The Shan Human Rights Foundation (SHRF) as of March 2017

Accessible areas | In Kachin State only accessible from northern Shan State | Areas with limited access

IDP camps

IDPs in host families

State capitals

Cities

Villages

International boundaries

States/regions

Township boundaries

Rivers

Paved roads

Rail roads

Roads to IDP camps

Tertiary roads

100 km

Administrative/settlement data: GAD, MIMU
Data source: UN in Myanmar, SHRF
Creation date: 18 July 2023
The boundaries and names shown and the designations used on this map do not imply official endorsement or acceptance by the United Nations.
Locations of some camps have been adjusted for cartographic presentation.