# MYANMAR
## IDP Sites in Kachin State

OCHA

*As of 30 June 2023*

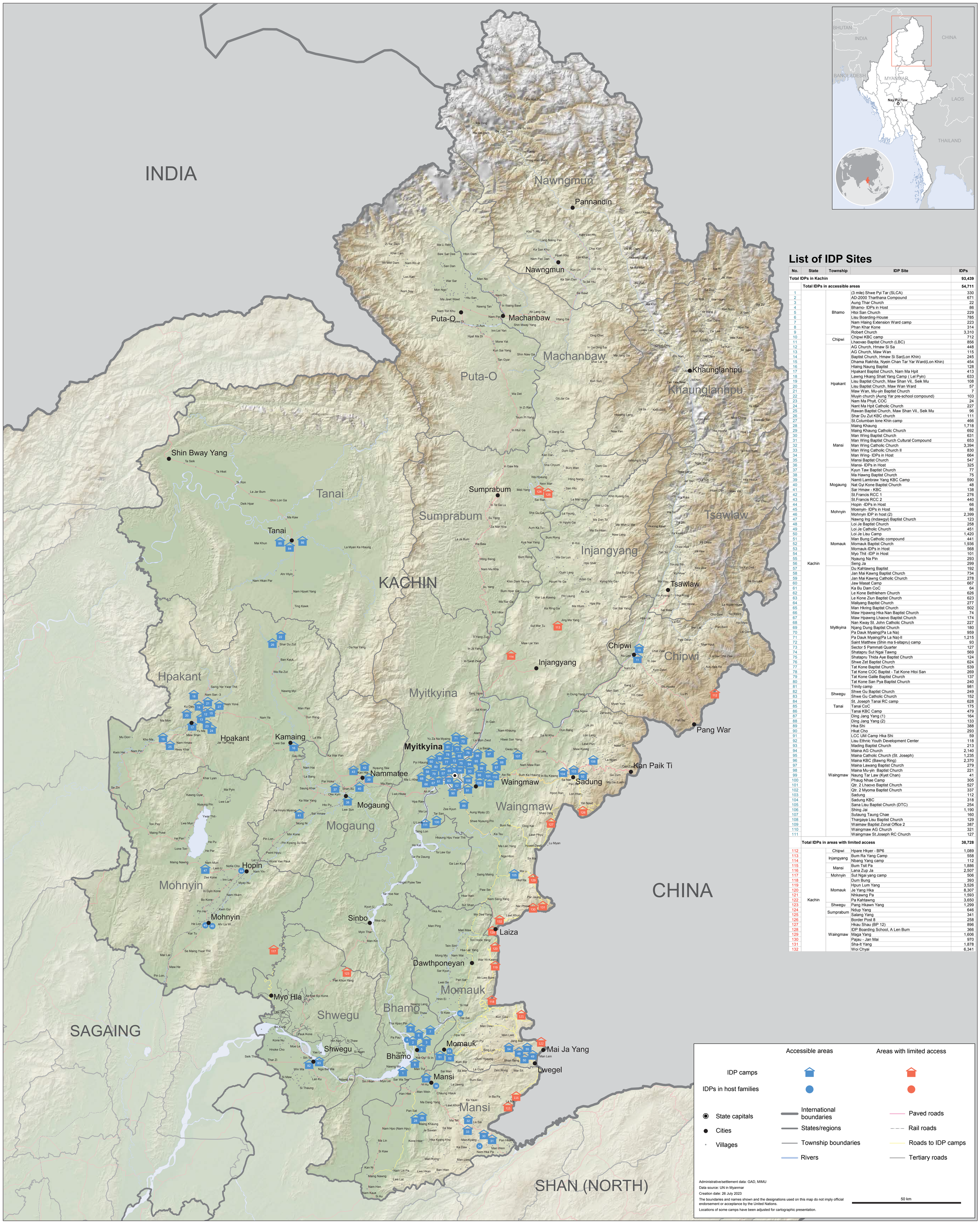


Administrative/settlement data: GAD, MIMU

Data source: UN in Myanmar

Creation date: 26 July 2023

The boundaries and names shown and the designations used on this map do not imply official endorsement or acceptance by the United Nations.

Locations of some camps have been adjusted for cartographic presentation.

## List of IDP Sites

| No. | State | Township | IDP Site | IDPs |
|---|---|---|---|---|
| **Total IDPs in Kachin** | | | | **93,439** |
| | **Total IDPs in accessible areas** | | | **54,711** |
| 1 | Kachin | Bhamo | (3 mile) Shwe Pyi Tar (SLCA) | 330 |
| 2 | | | AD-2000 Tharthana Compound | 671 |
| 3 | | | Aung Thar Church | 22 |
| 4 | | | Bhamo- IDPs in Host | 86 |
| 5 | | | Htoi San Church | 229 |
| 6 | | | Lisu Boarding-House | 785 |
| 7 | | | Nam Hlaing Extension Ward camp | 223 |
| 8 | | | Phan Khar Kone | 314 |
| 9 | | | Robert Church | 3,310 |
| 10 | | Chipwi | Chipwi KBC camp | 712 |
| 11 | | | Lhaovao Baptist Church (LBC) | 856 |
| 12 | | Hpakant | AG Church, Hmaw Si Sa | 448 |
| 13 | | | AG Church, Maw Wan | 115 |
| 14 | | | Baptist Church, Hmaw Si Sar(Lon Khin) | 245 |
| 15 | | | Dhama Rakhita, Nyein Chan Tar Yar Ward(Lon Khin) | 454 |
| 16 | | | Hlaing Naung Baptist | 128 |
| 17 | | | Hpakant Baptist Church, Nam Ma Hpit | 413 |
| 18 | | | Lawng Hkang Shait Yang Camp ( Lel Pyin) | 633 |
| 19 | | | Lisu Baptist Church, Maw Shan Vil., Seik Mu | 108 |
| 20 | | | Lisu Baptist Church, Maw Wan Ward | 57 |
| 21 | | | Maw Wan, Mu-yin Baptist Church | 7 |
| 22 | | | Muyin church (Aung Yar pre-school compound) | 103 |
| 23 | | | Nam Ma Phyit, COC | 24 |
| 24 | | | Nant Ma Hpit Catholic Church | 227 |
| 25 | | | Rawan Baptist Church, Maw Shan Vil., Seik Mu | 96 |
| 26 | | | Shar Du Zut KBC church | 111 |
| 27 | | | St.Columban lone Khin camp | 466 |
| 28 | | Mansi | Maing Khaung | 1,718 |
| 29 | | | Maing Khaung Catholic Church | 692 |
| 30 | | | Man Wing Baptist Church | 631 |
| 31 | | | Man Wing Baptist Church Cultural Compound | 653 |
| 32 | | | Man Wing Catholic Church | 3,394 |
| 33 | | | Man Wing Catholic Church II | 830 |
| 34 | | | Man Wing- IDPs in Host | 664 |
| 35 | | | Mansi Baptist Church | 547 |
| 36 | | | Mansi- IDPs in Host | 325 |
| 37 | | Mogaung | Kyun Taw Baptist Church | 77 |
| 38 | | | Ma Hawng Baptist Church | 75 |
| 39 | | | Namti Lambraw Yang KBC Camp | 590 |
| 40 | | | Nat Gyi Kone Baptist Church | 48 |
| 41 | | | Sar Hmaw - KBC | 138 |
| 42 | | | St.Francis RCC 1 | 276 |
| 43 | | | St.Francis RCC 2 | 440 |
| 44 | | Mohnyin | Hopin -IDPs in Host | 66 |
| 45 | | | Moenyin- IDPs in Host | 86 |
| 46 | | | Mohnyin IDP in host (2) | 2,399 |
| 47 | | | Nawng Ing (Indawgyi) Baptist Church | 123 |
| 48 | | Momauk | Loi Je Baptist Church | 258 |
| 49 | | | Loi Je Catholic Church | 451 |
| 50 | | | Loi Je Lisu Camp | 1,420 |
| 51 | | | Man Bung Catholic compound | 441 |
| 52 | | | Momauk Baptist Church | 1,936 |
| 53 | | | Momauk-IDPs in Host | 568 |
| 54 | | | Myo Thit -IDP in Host | 101 |
| 55 | | | Nyaung Na Pin | 293 |
| 56 | | | Seng Ja | 299 |
| 57 | | Myitkyina | Du Kahtawng Baptist | 192 |
| 58 | | | Jan Mai Kawng Baptist Church | 734 |
| 59 | | | Jan Mai Kawng Catholic Church | 278 |
| 60 | | | Jaw Masat Camp | 667 |
| 61 | | | Ka Bu Dam CoC | 64 |
| 62 | | | Le Kone Bethlehem Church | 626 |
| 63 | | | Le Kone Ziun Baptist Church | 623 |
| 64 | | | Maliyang Baptist Church | 277 |
| 65 | | | Man Hkring Baptist Church | 502 |
| 66 | | | Maw Hpawng Hka Nan Baptist Church | 74 |
| 67 | | | Maw Hpawng Lhaovo Baptist Church | 174 |
| 68 | | | Nan Kway St. John Catholic Church | 227 |
| 69 | | | Njang Dung Baptist Church | 180 |
| 70 | | | Pa Dauk Myaing(Pa La Na) | 959 |
| 71 | | | Pa Dauk Myaing(Pa La Na)-II | 1,215 |
| 72 | | | Saint Matthew (Shin ma ti-sitapru) camp | 93 |
| 73 | | | Sector 5 Pammati Quarter | 127 |
| 74 | | | Shatapru Sut Ngai Tawng | 569 |
| 75 | | | Shatapru Thida Aye Baptist Church | 124 |
| 76 | | | Shwe Zet Baptist Church | 624 |
| 77 | | | Tat Kone Baptist Church | 539 |
| 78 | | | Tat Kone COC Baptist - Tat Kone Htoi San | 269 |
| 79 | | | Tat Kone Galile Baptist Church | 137 |
| 80 | | | Tat Kone San Pya Baptist Church | 240 |
| 81 | | | Trinity camp | 981 |
| 82 | | Shwegu | Shwe Gu Baptist Church | 249 |
| 83 | | | Shwe Gu Catholic Church | 152 |
| 84 | | Tanai | St. Joseph Tanai RC camp | 628 |
| 85 | | | Tanai CoC | 175 |
| 86 | | | Tanai KBC Camp | 479 |
| 87 | | Waingmaw | Ding Jang Yang (1) | 164 |
| 88 | | | Ding Jang Yang (2) | 133 |
| 89 | | | Hka Shi | 388 |
| 90 | | | Hkat Cho | 293 |
| 91 | | | LCC UM Camp Hka Shi | 59 |
| 92 | | | Lisu Ethnic Youth Development Center | 118 |
| 93 | | | Mading Baptist Church | 213 |
| 94 | | | Maina AG Church | 2,140 |
| 95 | | | Maina Catholic Church (St. Joseph) | 1,235 |
| 96 | | | Maina KBC (Bawng Ring) | 2,370 |
| 97 | | | Maina Lawang Baptist Church | 279 |
| 98 | | | Maina Mu-yin Baptist Church | 221 |
| 99 | | | Naung Tar Law (Kyet Chan) | 41 |
| 100 | | | Phaug Nhae Camp | 305 |
| 101 | | | Qtr. 2 Lhaovo Baptist Church | 527 |
| 102 | | | Qtr. 2 Myoma Baptist Church | 337 |
| 103 | | | Sadung | 112 |
| 104 | | | Sadung KBC | 318 |
| 105 | | | Sana Lisu Baptist Church (DTC) | 254 |
| 106 | | | Shing Jai | 1,190 |
| 107 | | | Sutaung Taung Chae | 160 |
| 108 | | | Thargaya Lisu Baptist Church | 129 |
| 109 | | | Waimaw Baptist Zonal Office 2 | 387 |
| 110 | | | Waingmaw AG Church | 321 |
| 111 | | | Waingmaw St.Joseph RC Church | 127 |
| **Total IDPs in areas with limited access** | | | | **38,728** |
| 112 | Kachin | Chipwi | Hpare Hkyer - BP6 | 1,089 |
| 113 | | Injangyang | Bum Ra Yang Camp | 558 |
| 114 | | | Nbang Yang camp | 112 |
| 115 | | Mansi | Bum Tsit Pa | 1,886 |
| 116 | | | Lana Zup Ja | 2,507 |
| 117 | | Mohnyin | Sut Ngai yang camp | 506 |
| 118 | | Momauk | Dum Bung | 393 |
| 119 | | | Hpun Lum Yang | 3,526 |
| 120 | | | Je Yang Hka | 8,307 |
| 121 | | | Nhkawng Pa | 1,593 |
| 122 | | | Pa Kahtawng | 3,650 |
| 123 | | Shwegu | Pang Hkawn Yang | 1,299 |
| 124 | | Sumprabum | Ndup Yang | 646 |
| 125 | | | Salang Yang | 341 |
| 126 | | Waingmaw | Border Post 8 | 258 |
| 127 | | | Hkau Shau (BP 12) | 896 |
| 128 | | | IDP Boarding School, A Len Bum | 366 |
| 129 | | | Maga Yang | 1,606 |
| 130 | | | Pajau - Jan Mai | 970 |
| 131 | | | Sha-It Yang | 1,878 |
| 132 | | | Woi Chyai | 6,341 |