

MIMU



Funded by the  
European Union



Schweizerische Eidgenossenschaft  
Confédération suisse  
Confederazione Svizzera  
Confederaziun svizra

**Swiss Agency for Development  
and Cooperation SDC**

# MIMU 5W

## WHO is doing WHAT, WHERE, WHEN and for WHOM

---

May 2022

# 5W stands for:

## 5W

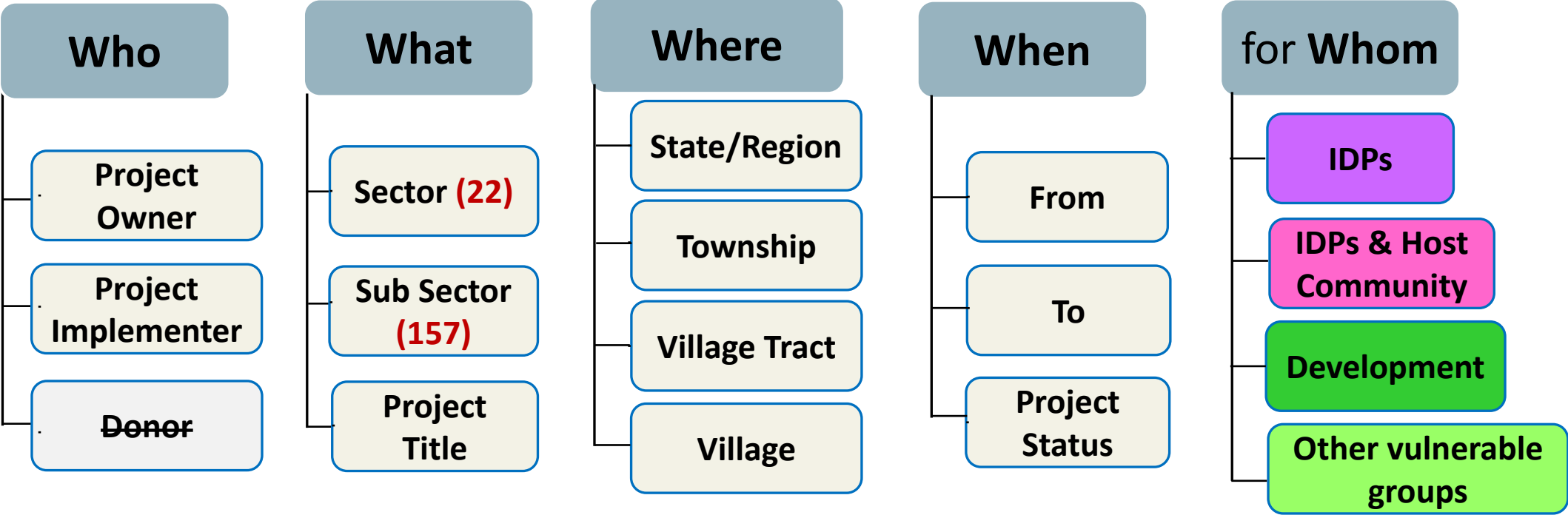

# No. of Organizations reporting 5W Updates

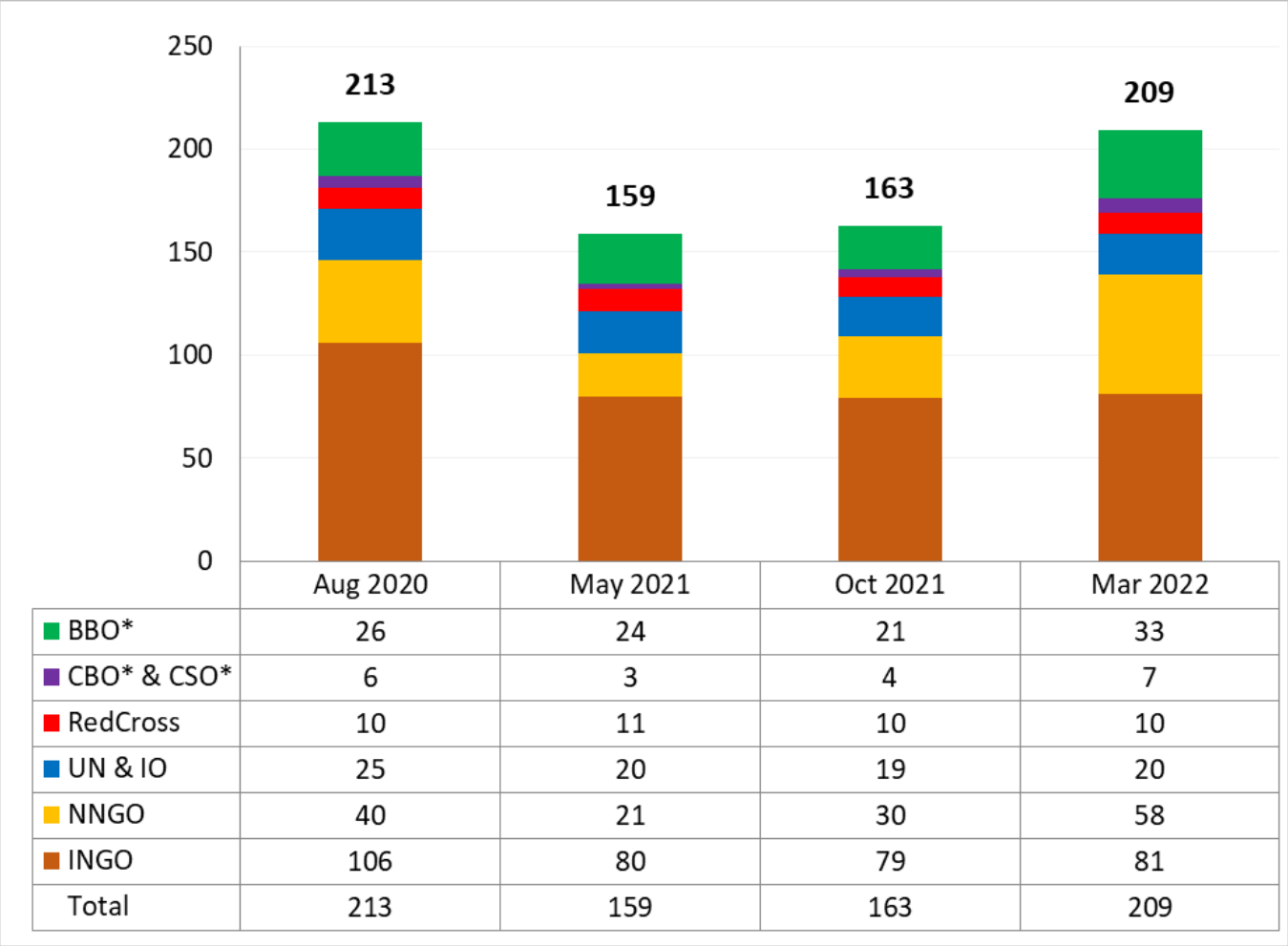

46 more agencies reported in March 2022 compared to Oct 2021 (28% increasing), however there was a slight decrease in 2022 with 4 less agencies reporting in March 2022 than in August 2020.

The majority of agencies which no longer reported in May 2021 were NGOs, (26 less INGOs, and 19 less NNGOs). However, number of national NGOs contributed to 5W products had been increasing (9 more in Oct 2021 and 28 more in Mar 2022) while 12 more border-based agencies reported in March 2022.

## Number of Organisations by State/Region

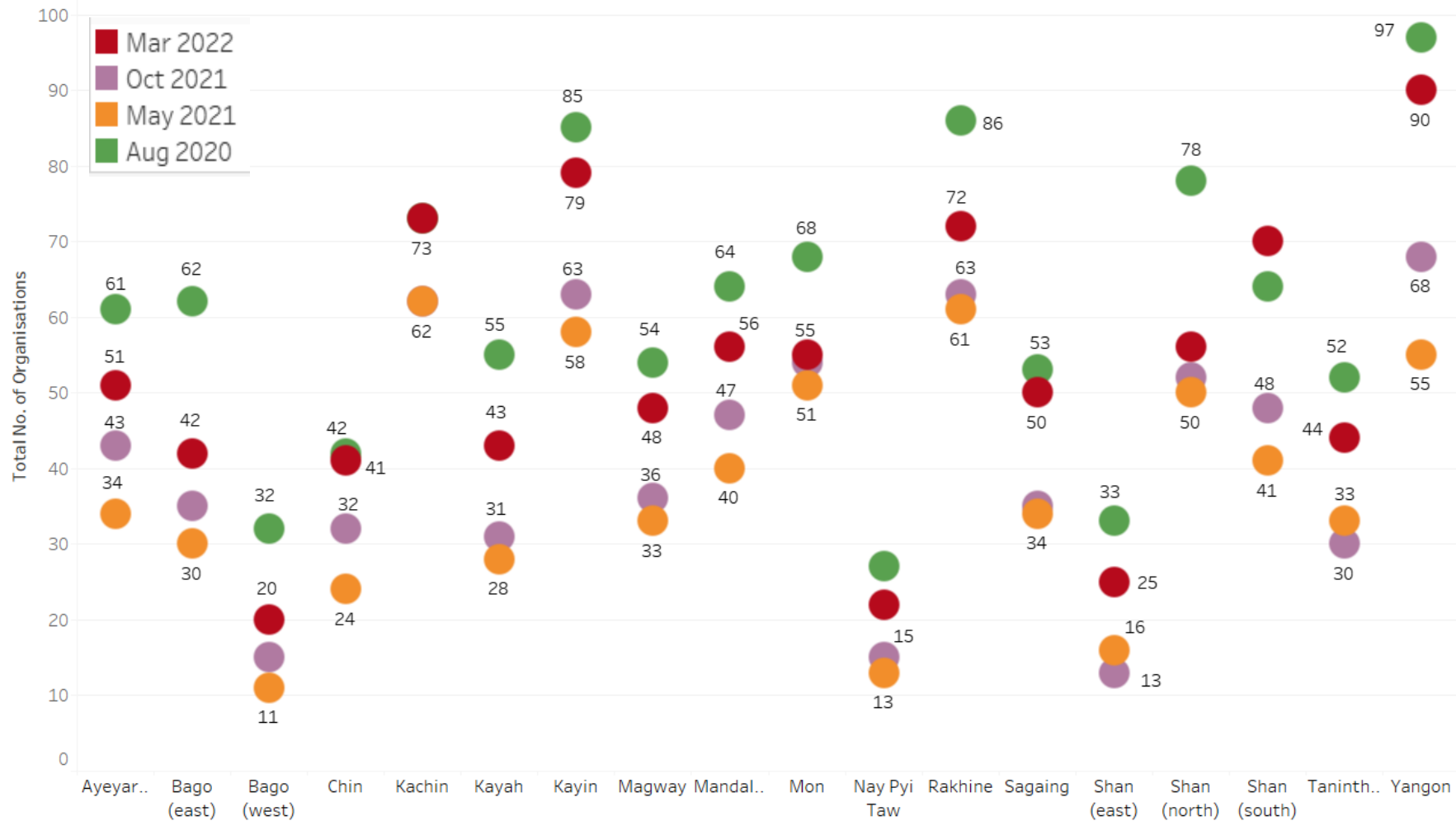

Reporting in August 2020 still the highest reported number of organisations in all states/regions except Shan south and Kachin.

There was a significant increase in the number of reporting agencies between October 2021 and March 2022 in all state/regions.

## Number of Organisations by Sector

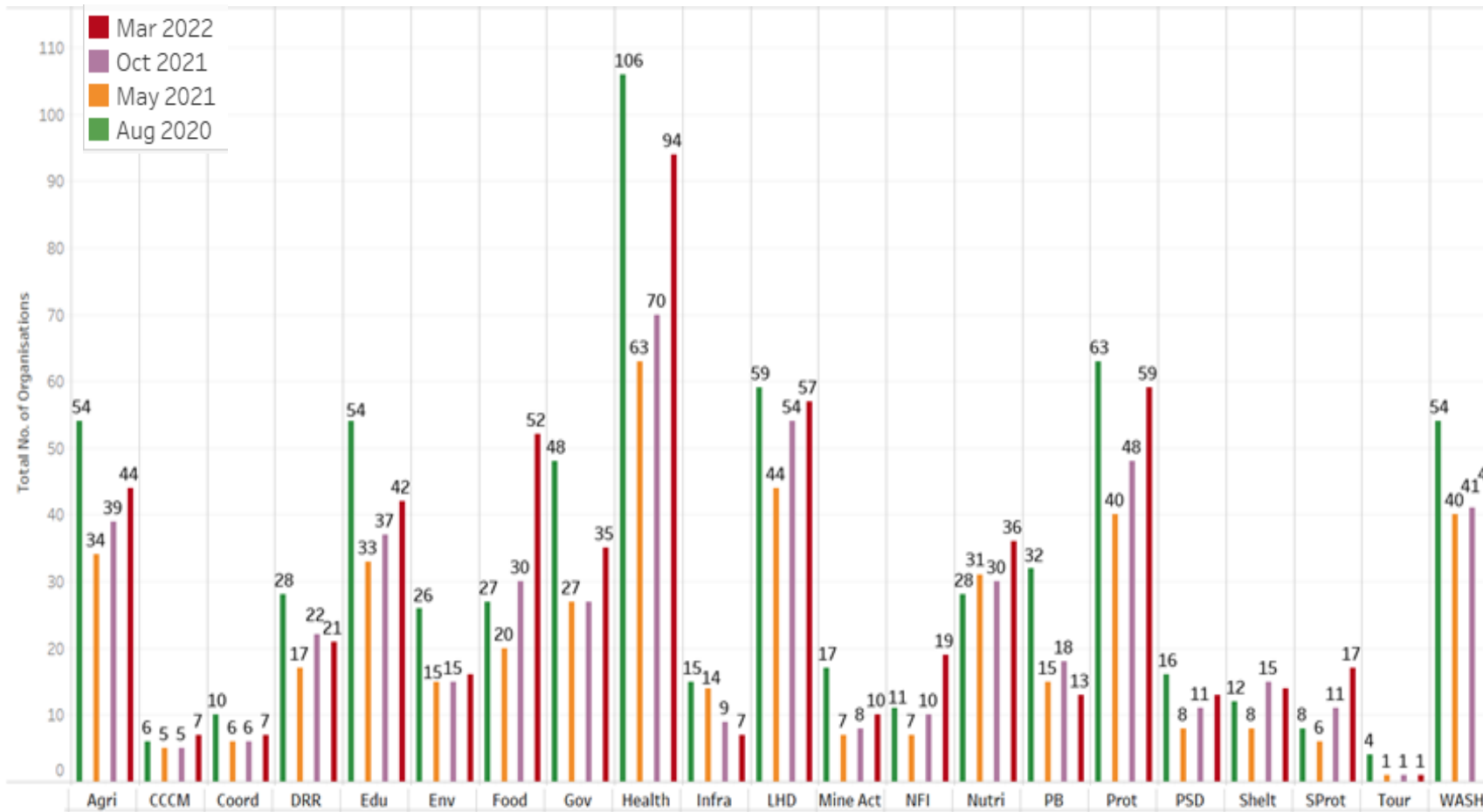

Compared to August 2020, reporting was reduced across 15 sectors in March 2022 and more agencies reported activities in 6 sectors.

The number of reporting agencies picked up in all sectors between October 2021 and March 2022, except DRR, Infrastructure, Peace Building/ Conflict Prevention and Shelter.

# Number of Organizations reporting Projects Under Implementation by Village Tract

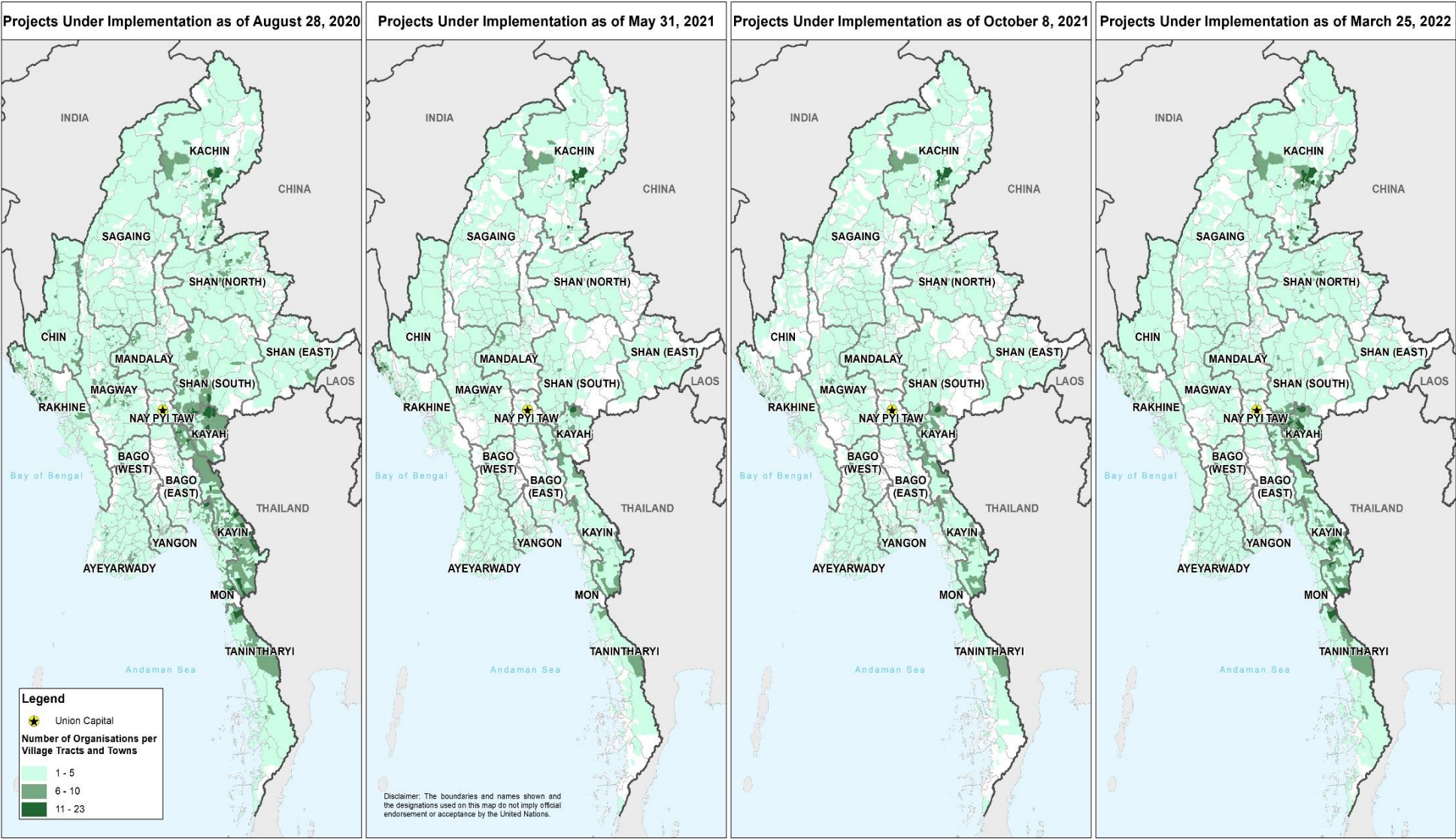

No. of VT/Towns with Project Under implementation

Aug 2020	May 2021	Oct 2021	Mar 2022
12,490	10,984	10,744	11,887
87%	77%	75%	83%

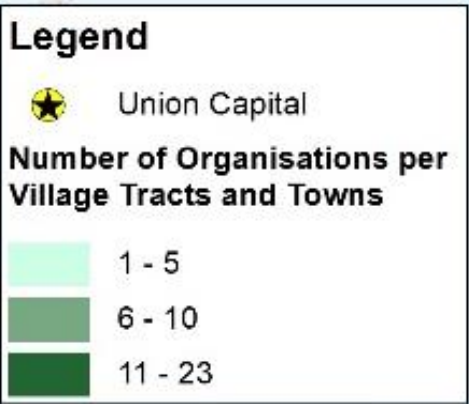



# Change in Reported Activities by Village Tract

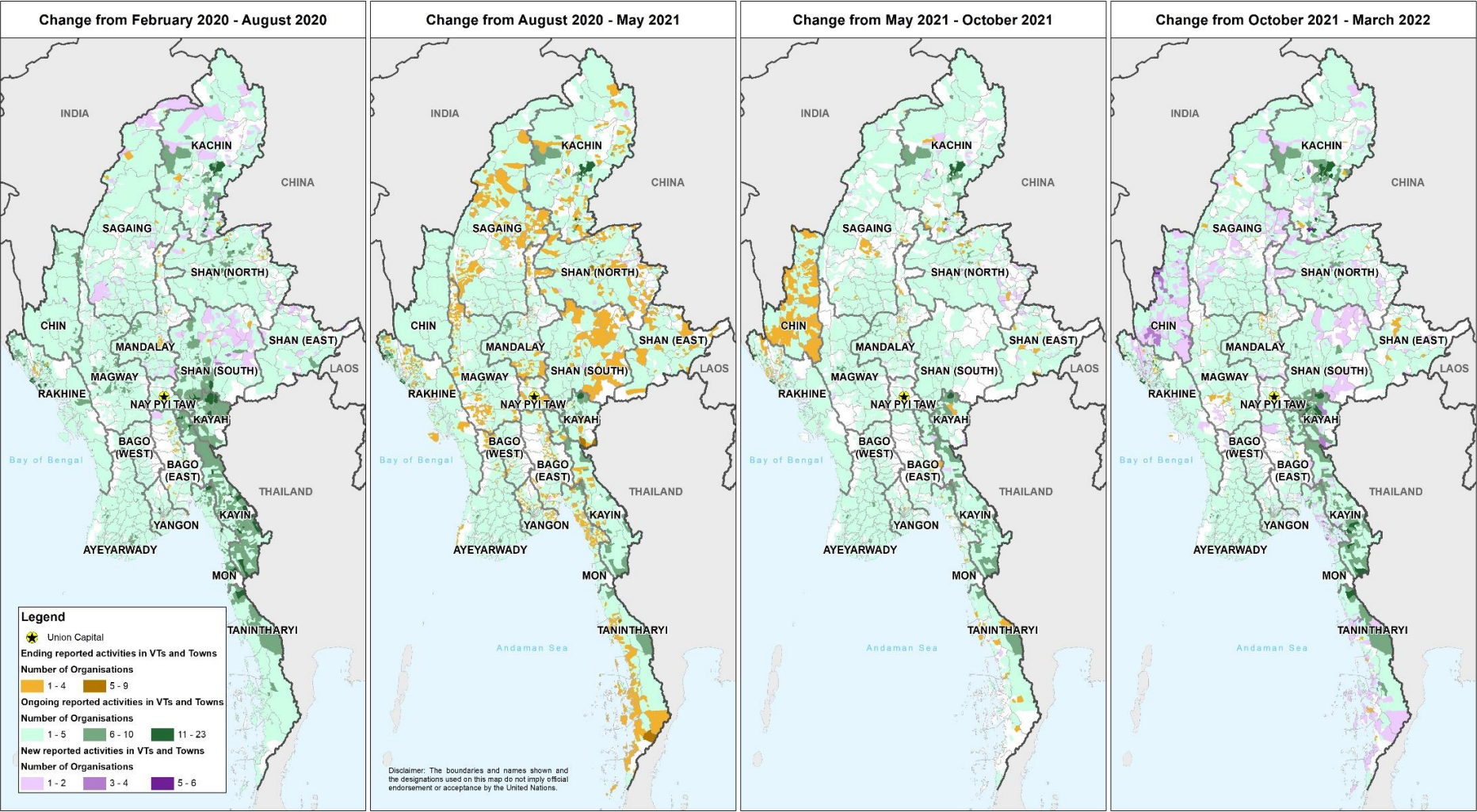

	Reported activities in		
	New	Ending	Ongoing
Aug 2020	494	188	11,996
May 2021	148	1,654	10,836
Oct 2021	221	461	10,523
Mar 2022	1,299	156	10,588

Legend

★ Union Capital

Ending reported activities in VTs and Towns

Number of Organisations

1 - 4

5 - 9

Ongoing reported activities in VTs and Towns

Number of Organisations

1 - 5

6 - 10

11 - 23

New reported activities in VTs and Towns

Number of Organisations

1 - 2

3 - 4

5 - 6

# Additional Data Protection measures since 2021

## 1) Agency names no longer appear in Public products

- But may be shared in 5W data for restricted use by contributing agencies, for inter-agency coordination.

## 2) Agencies decide level of data protection when submitting their 5W inputs

- **Open** – agency names can be shared for restricted purposes (contributing ags, inter-agency coordination)
- **Restricted** – agency name is marked UNSPECIFIED, including in restricted products

### 2021 – no agency names in public products

Organisation	Organisation Acronym	Organisation Type	Implementing Partners	Sector	Sub	State/ Region	Township	Village Tract _Town	Village_Ward	IDP Camp_ Site Name	Project Title	Pro
OrganisationYYYY	YYYY	International NGO		Governance	Election	Chin	Paletwa	Mee Chaung Bai	Ah Htet Bar Wa		Voter Education on E	
OrganisationYYYY	YYYY	International NGO		Governance	Election	Chin	Paletwa	Mee Chaung Bai	Dai Wa		Voter Education on E	
OrganisationYYYY	YYYY	International NGO		Governance	Election	Chin	Paletwa	Mee Chaung Bai	Mee Chaung Bar Wa		Voter Education on E	
OrganisationYYYY	YYYY					Chin	Paletwa	Par Maung	Par Maung		Voter Education on E	
OrganisationYYYY	YYYY	International NGO		Governance	Elections	Chin	Paletwa	Taing Wa	Taing Wa		Voter Education on E	
OrganisationZZZZ	ZZZZ	International NGO		Governance	Elections	Chin	Paletwa	Taing Wa	Taing Wa		Voter Education on E	
OrganisationZZZZ	ZZZZ	International NGO		Governance	Elections	Chin	Paletwa	Tin Bone	Ngar Wa		Voter Education on E	



# Accessing MIMU 5W Products

See <https://themimu.info/5w-maps-and-reports> for all MIMU 5W products

1. [Comparison Analysis](#) (2022 vs 2020)
2. Overviews
  - [Rakhine Overview](#) and [One-Pager](#)
  - [Kachin Overview](#) and [One-Pager](#)
  - [Southeastern Myanmar Overview](#)
  - [Countrywide Overview](#)
  - [Shan One-Pager](#)

3. Dashboards
  - [Township Dashboard](#)
  - [Village Tract Dashboard](#)

4. Project Focus Maps
  - [Rakhine](#)
  - [Kachin](#)
  - [Shan](#)

5. [Other Static Maps at Township and Village Tract Level](#)

6. 5W data in Excel (Limited distribution of information with agency names - available on request to contributing agencies and inter-agency groups)

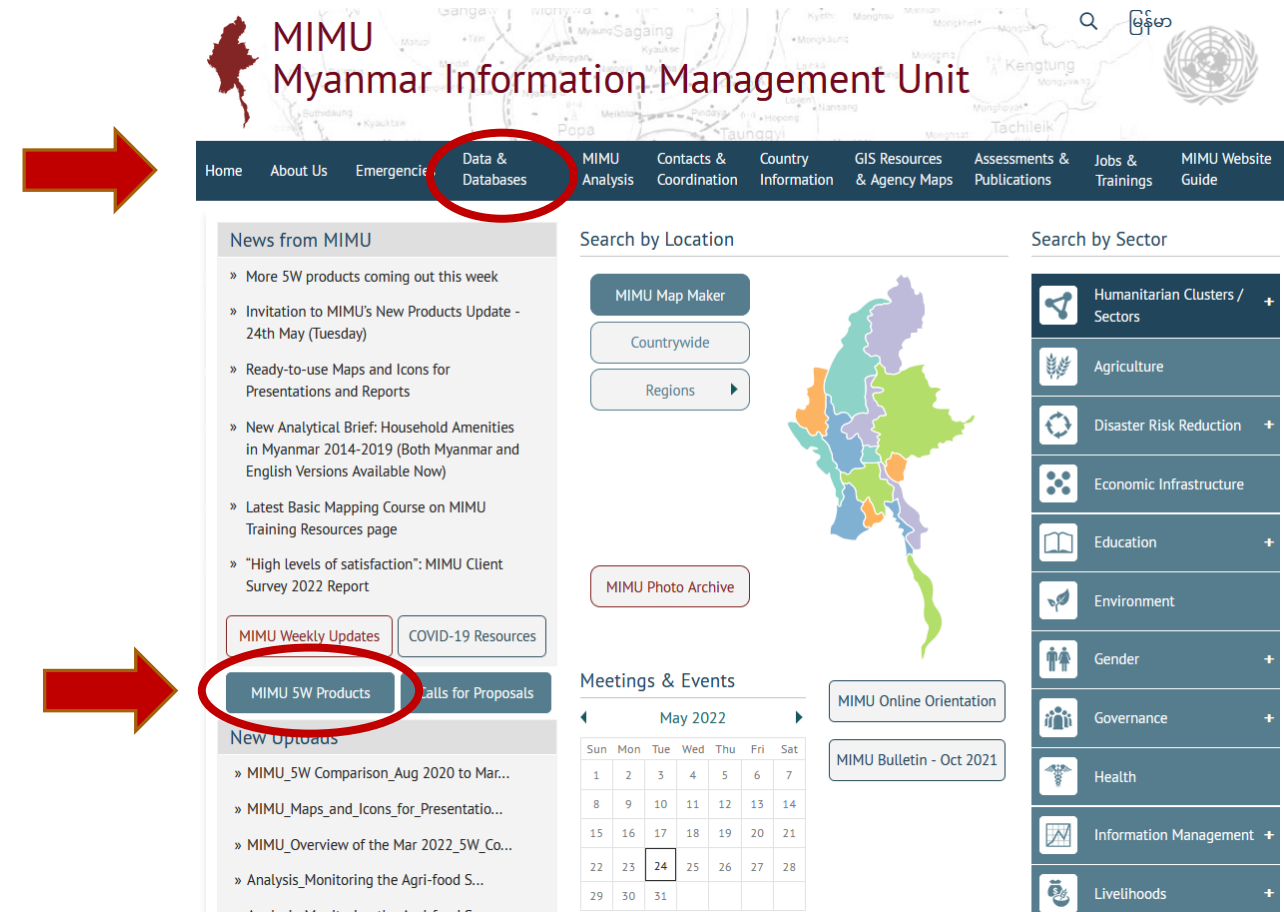

# 5W Maps

Link - <https://themimu.info/5w-maps-and-reports>

+ Myanmar 5W Dashboards

+ How your organisation can participate

+ Current 5W

+ Previous 5W -

## 5W Maps and Tables

Choose your desired **Category** or **State/Region** or **Sector** using the boxes below, and relevant files will appear.

Category

State/Region

Sector

- Any -

Shan

- Any -

Reset

### Countrywide

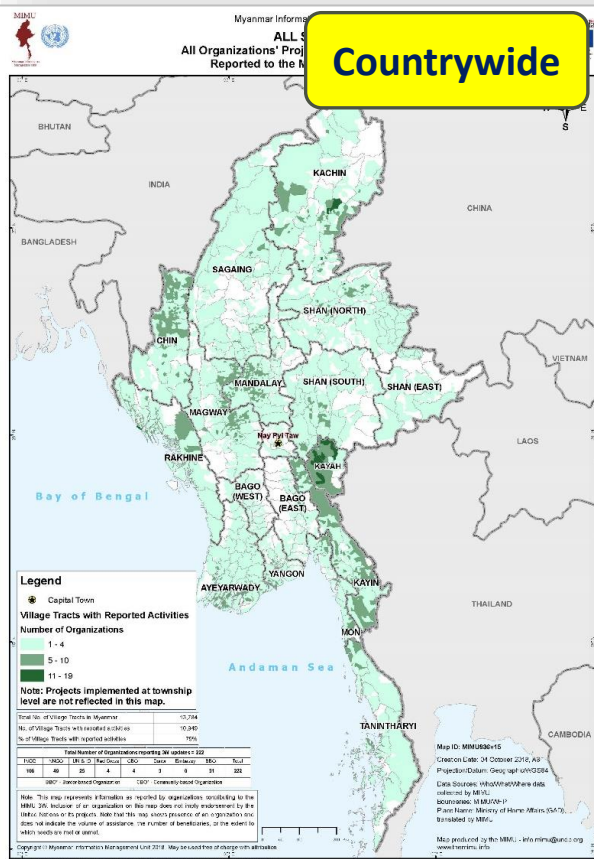

### State/Region

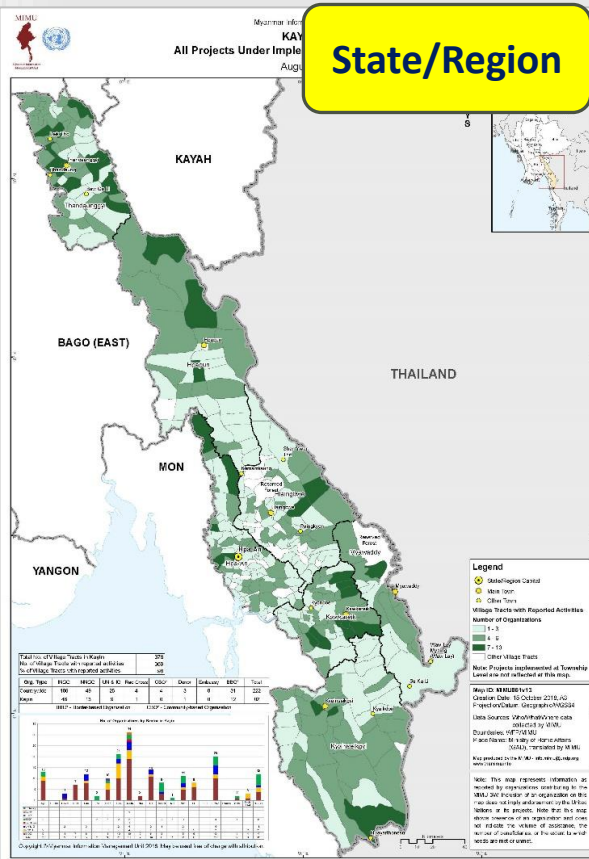

### Sector & Sub-sector

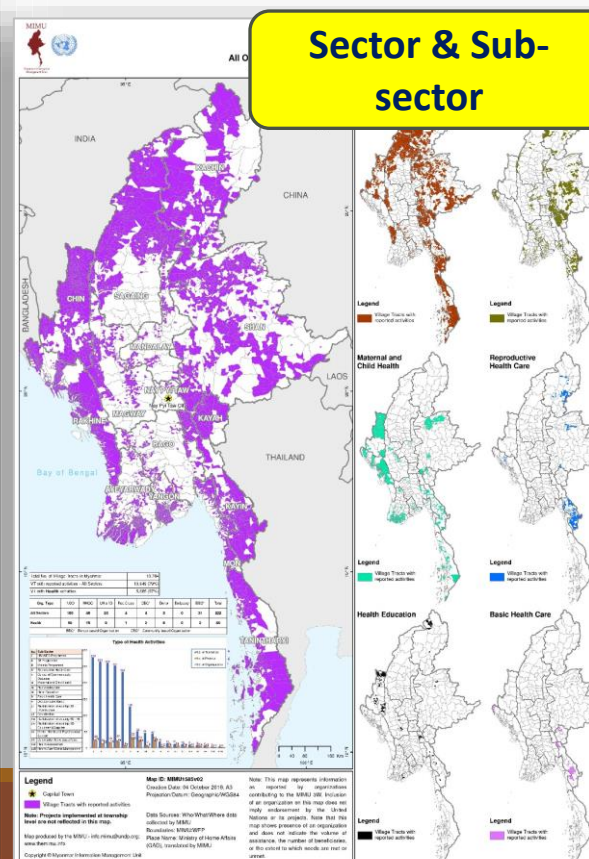

### Project Focus

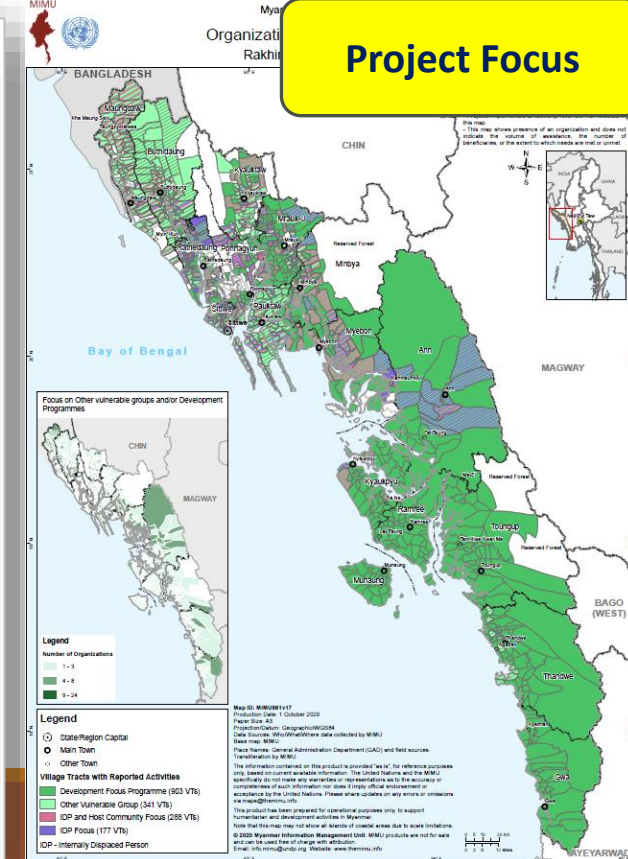

## KyaukpYu Township for All Sectors by Village

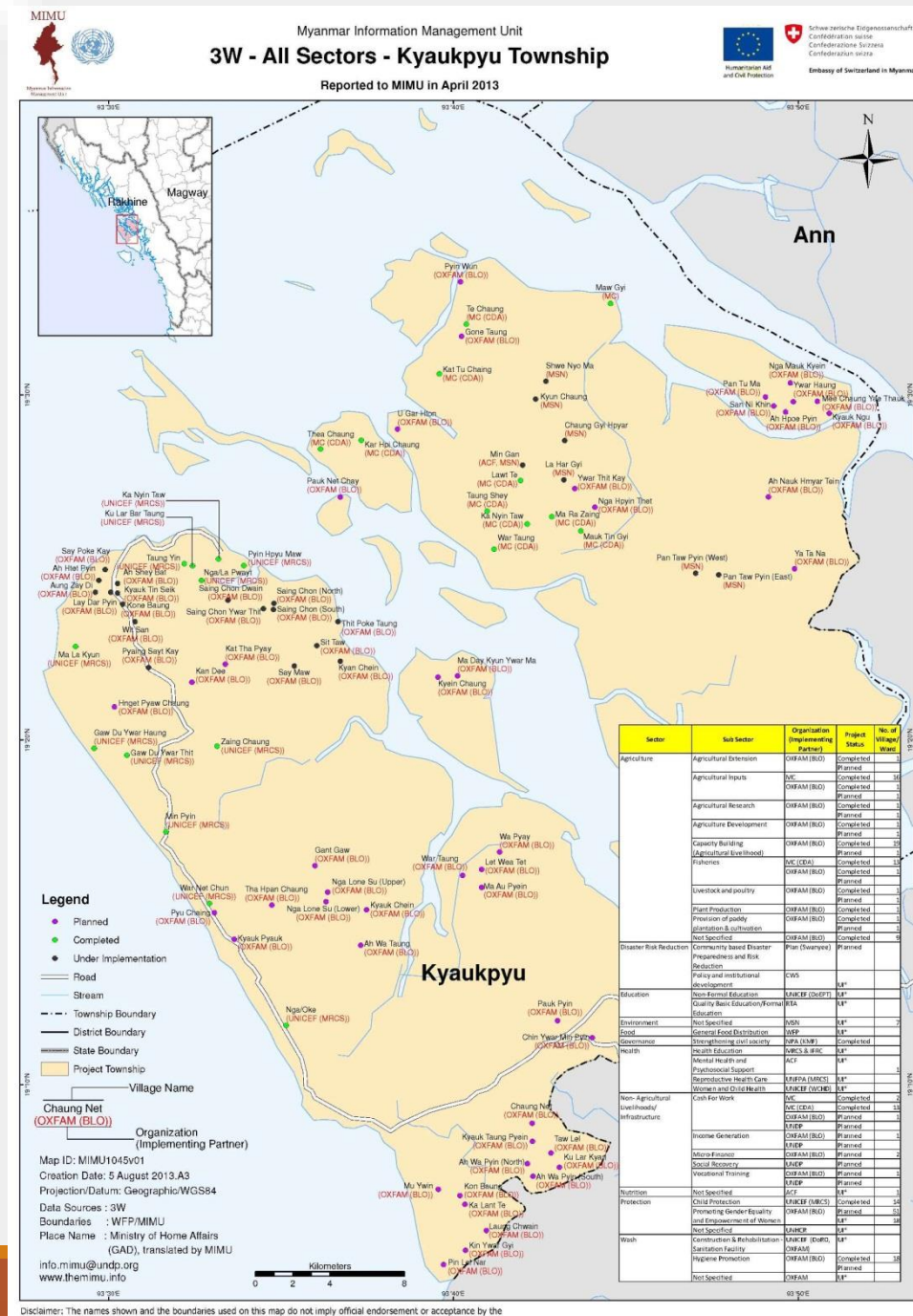



# 5W Overviews and Analysis

Link - <https://themimu.info/5w-maps-and-reports>

+ Myanmar 5W Dashboards

+ How your organisation can participate

+ Current 5W

+ Previous 5W -

## 5W Overviews and Analysis

Title

Size

Uploaded

[MIMU\\_5W Comparison\\_Aug 2020 to Mar 2022\\_18May2022.pdf](#)

1.38 MB

20-May-2022

[MIMU\\_Overview of the Mar 2022\\_5W\\_Countrywide\\_17May2022.pdf](#)

4.71 MB

20-May-2022

[MIMU\\_Overview of the Mar 2022\\_5W\\_southeastern Myanmar\\_19May2022.pdf](#)

3.35 MB

19-May-2022

[MIMU\\_Overview of the Mar 2022\\_5W\\_Rakhine\\_10May2022.pdf](#)

2.66 MB

12-May-2022

**Myanmar Information Management Unit**

**Overview of the August 2020 3W**

**KACHIN State**

The MIMU 3W gathers inputs from participating humanitarian and development agencies on Who is doing What, Where, across Myanmar. It is conducted every 6 months and provides information on agencies' activities at various levels (village/tract/township, and IDP camps).

In total, 213 agencies participated in the August 2020 3W, providing information on their humanitarian and development activities across 22 sectors and 157 sub-sectors as defined by technical/sector working groups. 3W reporting is quite comprehensive for projects of INGO, UN and Red Cross agencies, but there is under-reporting of activities for local NGOs and CBOs, since not all are participating. Agencies must report to a sufficiently detailed level (village or camp level) for their work to be reflected fully in the MIMU 3W products.

**This Overview describes projects under implementation in Kachin as of August 28, 2020. Further information on planned and recently completed projects is available from the 3W dataset, published on the MIMU website. Projects under implementation can also be viewed on our interactive dashboards - 3W Township Dashboard, 3W Village Tract Dashboard, and the 3W Technical Assistance Dashboard.**

**1. Organizations active in Kachin State**

A total of 73 agencies reported activities in Kachin state: 50 are engaged in Development-focused projects (396 village tracts/towns), 17 are engaged in support to other vulnerable groups (not IDP related, 274 village tracts/towns), 29 are engaged in activities which target IDPs and Host Communities (215 village tracts/towns and 118 camps) and 23 are active in IDP-focused activities (95 village tracts/towns and 134 camps). IDP-related projects were reported in a total of 135 camps or camp-like settings.

A total of 173 projects were reported in Kachin State: 32% of the projects involve work with IDPs (56 IDP & Host Community or IDP-only focused projects), and 68% have a focus on other populations (117 Other Vulnerable Groups and/or Development-focused projects).

**Non-IDP focused projects (Other Vulnerable Groups and/or Development activities):** 59 organizations reported 117 village or township-based projects under implementation in 462 village tracts/towns. The majority are implemented by INGOs. Most of the reported projects are in Momaik (48 village tracts/towns), Chipwi (41), Waingmaw and Mohnyin (38 in each), Mansi (36), Myitkyina (32), Bhamo (31), Shwegu (30) and Mogauing (28).

**IDP & Host Community and IDP-only focused activities:** 38 organizations reported 56 projects under implementation in 236 village tracts/towns and 135 IDP camps. The majority are implemented by INGOs and UN agencies. Most of these projects are in Momaik (47 village tracts/towns and 15 camps), Waingmaw (29 and 25), Shwegu (23 and 3), Mansi (22 and 11), Bhamo (17 and 8), Myitkyina (16 and 26), Mogauing (16 and 11), Mohnyin (14 and 5) and Hpakant (13 and 22).

**Agencies reporting Activities in Kachin State**

Organization Type	INGO	NNGO	UN & IO	Red Cross	CBO*	Donor/Embassy	BBO*	Govt.	Total
<b>Countrywide</b>	<b>106</b>	<b>40</b>	<b>25</b>	<b>10</b>	<b>6</b>		<b>26</b>		<b>213</b>
<b>Kachin (All Projects)</b>	<b>45</b>	<b>12</b>	<b>13</b>	<b>1</b>		<b>1</b>		<b>1</b>	<b>73</b>
Kachin (Development Focus)	29	10	9			1		1	50
Kachin (Other vulnerable groups (not IDP related))	11	4	2						17
Kachin (IDP & Host Community Focus)	18	4	6	1					29
Kachin (IDP Only Focus)	15	3	5						23
<b>BBO* - Border-based Organization</b>									
<b>CBO* - Community-based Organization</b>									

Prepared by MIMU, October 14, 2020

Summary of Statistics with Projects related to COVID-19 reported to the MIMU 3W					
Projects Related to COVID-19	No. of Organizations	No. of Townships	No. of Village Tracts/Towns	No. of Villages/Wards	No. of Camps
No (not COVID related)	213	353	11,951	43,466	208
Yes (COVID mainstreamed)	91	292	3,999	10,927	193
Yes (COVID specific)	50	184	881	3,167	82
Grand Total	213	354	12,490	47,579	216

Organisations with COVID-19 related projects				
Project Focus	No (not COVID related)	Yes (COVID mainstreamed)	Yes (COVID specific)	Grand Total
Development Focus	99	37	9	113
Other vulnerable groups (not IDP related)	38	19	11	51
IDP and Host Community Focus	43	28	13	54
IDP Focus	30	12	6	35
Not Specified	154	53	27	172
Grand Total	213	91	50	213

No. of Organizations with Projects related to COVID-19				
Type of Organization	No (not COVID related)	Yes (COVID mainstreamed)	Yes (COVID specific)	Grand Total
International NGO	104	50	24	113
National NGO	39	12	10	41
Border Based Organization	25		7	26
United Nations	17	17	8	23
Donor	24			17
Red Cross		10		10
Community Based Organization	7	2	1	7
International Organization	5			5
Government	1			1
Embassy	1			1
Grand Total	213	91	50	213

Agencies' Activities in Rakhine State at a Glance		
MIMU 3W August 2020		
COUNTRYWIDE MIMU 3W		
3W RESULTS	Number of projects reported	213 agencies provided information on their humanitarian, development and peace-focused activities in 22 sectors countrywide, reaching 87% of village tracts/towns across the country.
	Active agencies in Rakhine State	86 reporting agencies including: <ul style="list-style-type: none"><li>43 INGOs</li><li>13 local NGOs</li><li>17 UN agencies</li><li>4 Red Cross agencies</li></ul>
	Project focus	Non-displaced Populations (focus on Development or Other Vulnerable Groups) 65% of activities
WHO	Active agencies in Rakhine State	Displaced Populations and Host Communities 35% of activities
WHERE	**Area of implementation (village tract/town/camp level)	73 agencies
	Area of implementation (township)	951 village tracts/towns
WHAT	Number of Projects	42 agencies
	Main interventions reported	346 village tracts/towns and 46 IDP camps
	Other interventions reported with fewer project activities include	13 Townships
CHANGE in the last 6 months	Activities reported as suspended (due to access or other constraints) Sectors in Rakhine State with more activities in the last 6 months	67 projects
	Sectors in Rakhine State with less activities in the last 6 months	1. Health 2. Protection 3. Water, Sanitation and Hygiene (WASH) 4. Nutrition 5. Livelihoods 6. Education
**The actual number would be higher as around half of agencies did not report to village tract/town level		

# 5W Dashboards on the MIMU website

<https://themimu.info/5w-dashboard>

<https://themimu.info/5W-Dashboard-by-Village-Tract>

## Township by sector

- agency name not currently visible

## Village tract by

## sub-sector,

## project focus

- no agency names

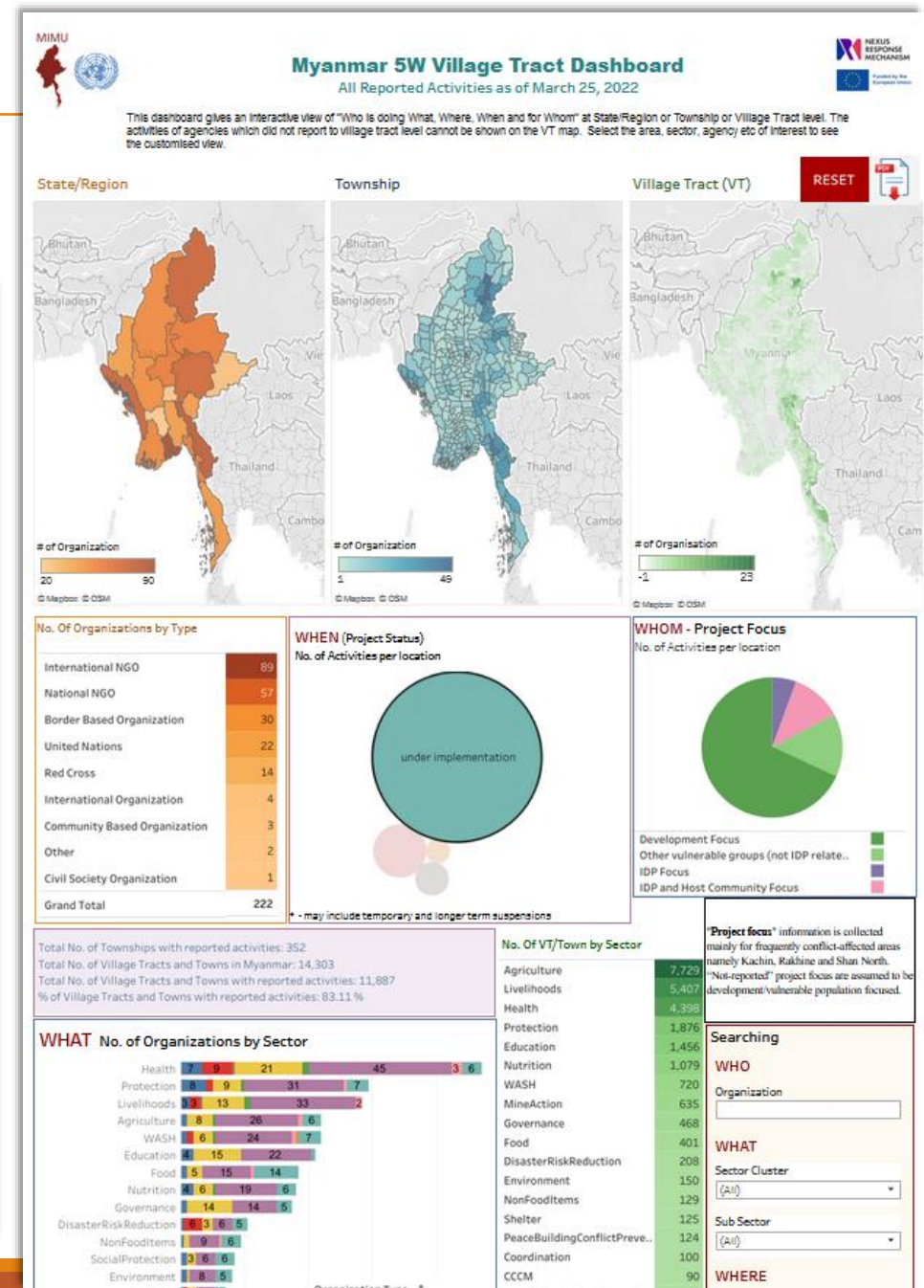
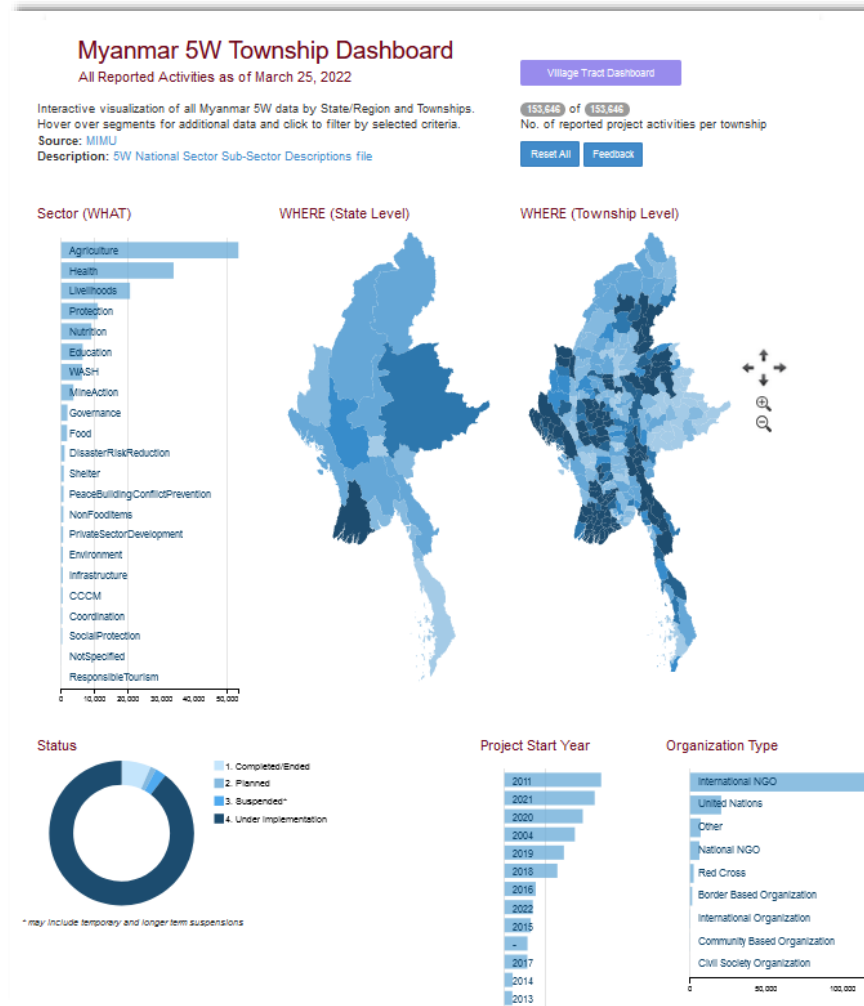



# How to participate in the 5W Products

Get the 5W Data Entry Form and Guidelines through the 5W page on the MIMU website

<https://themimu.info/5w-maps-and-reports>

Or contact MIMU directly

- + Myanmar 5W Dashboards
- + How your organisation can participate
- + Current 5W
- + Previous 5W -

5W Entry Forms & Reference Guidelines		
Title	Size	Uploaded
<a href="#">5WProjectDataEntryForm_Countrywide_Mar2022.zip</a>	1.7 MB	17-Mar-2022
<a href="#">Guidelines_5WProjectDataEntryForm_MMR_Mar2022.pdf</a>	492.12 KB	07-Mar-2022
<a href="#">Guidelines_5WProjectDataEntryForm_Eng_Mar2022.pdf</a>	456.76 KB	07-Mar-2022
<a href="#">MIMU 5W Support Sessions Flyer_Eng_Mar2022.pdf</a>	76.58 KB	07-Mar-2022
<a href="#">MIMU 5W Support Sessions Flyer_MMR_Mar2022.pdf</a>	96.54 KB	07-Mar-2022
<a href="#">5W National Sector Sub-sectors Description_Mar2022_MMR.pdf</a>	211.03 KB	07-Mar-2022
<a href="#">5W National Sector Sub-sectors Description_Mar2022_Eng.pdf</a>	112.81 KB	07-Mar-2022

# How to request 5W data and customized products

<https://themimu.info>

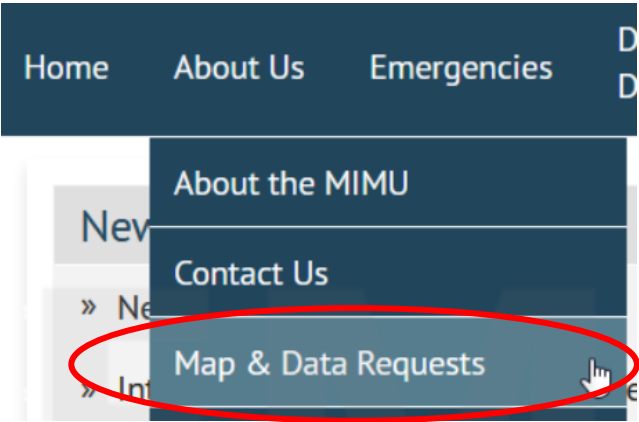

## Map & Data Requests

The MIMU provides printouts of existing MIMU maps, customized maps on request. We encourage you to visit the MIMU Resource Centre located at No.5, Kanbawza Street (Opposite Pearl Condo), Bahan Townships for information about the MIMU products and services.

+ Request to print an Existing MIMU Map

+ Request to develop a new Customized Map

+ Online Data Request

+ Online Map Printing Request

## Online Data Request

### Purpose of Data Request and Content

#### Purpose of Data Request : \*

- ☐ Project Planning
- ☐ Project Proposal
- ☐ Report/Publication
- ☐ Meeting
- ☐ Presentation
- ☐ Other

(Please Specify)

#### Requested Data : \*

- ☐ Health Statistics
- ☐ Education Statistics
- ☐ Census Data
- ☐ 3W Data
- ☐ Place Code and Place Name
- ☐ Other

(Please Specify)

Need to fill up the form completely  
using your organizational email address

Thank you for your attention!