

MIMU



MIMU 3W

WHO is doing WHAT, WHERE, WHEN and for WHOM

December 2021

3W stands for:

3W



2W

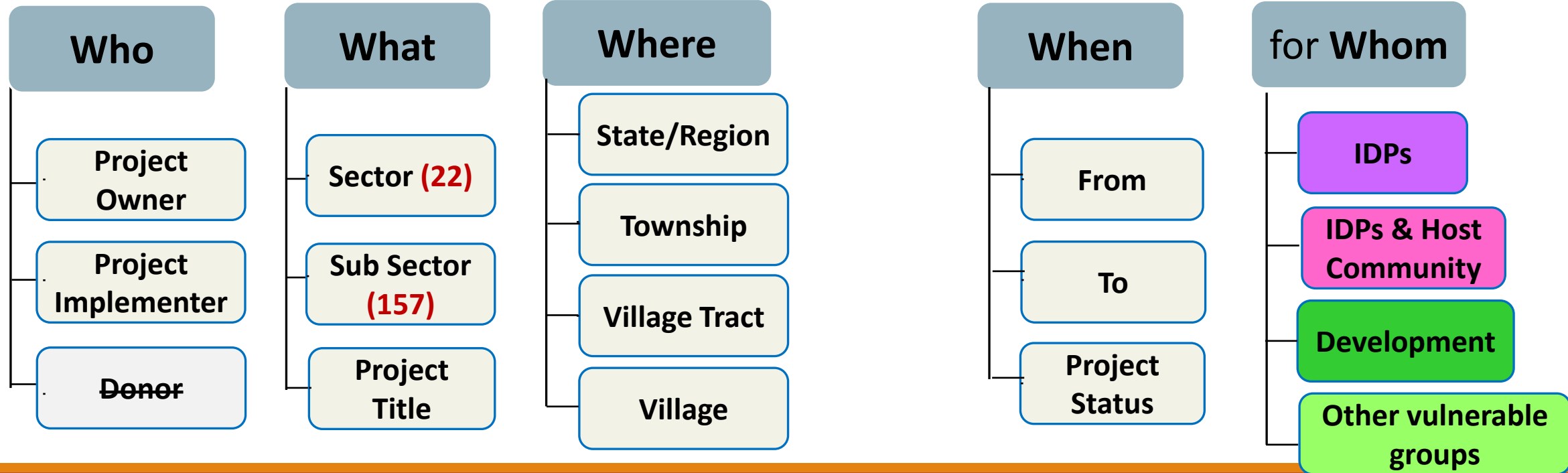

No. of Organizations reporting 3W Updates

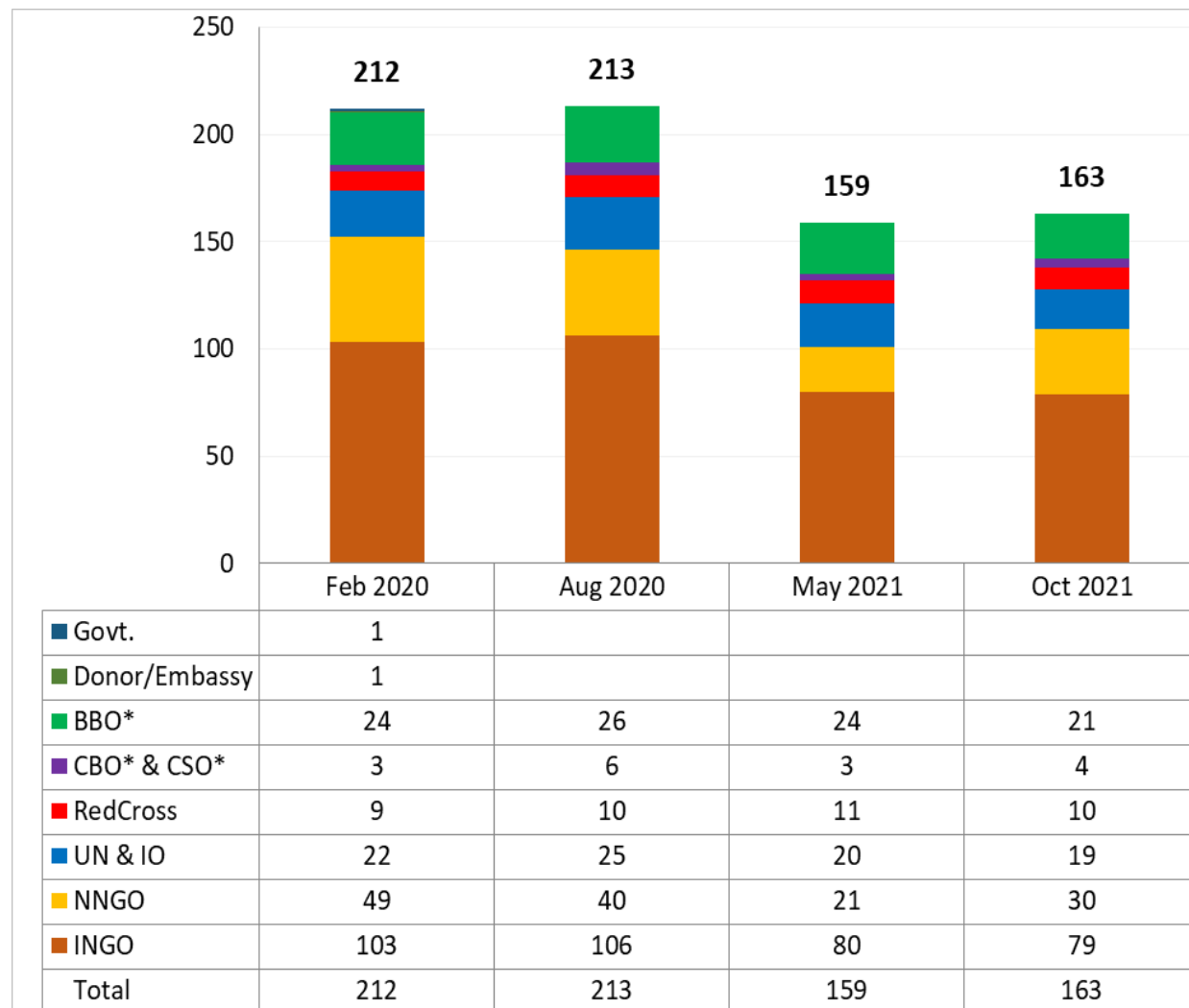

50 less agencies reported in October 2021 compared to Aug 2020 (23% reduction), however there was a slight increase in 2021 with 4 more agencies reporting in October than in May.

The majority of agencies which no longer reported in 2021 were NGOs, (27 less INGOs, and 10 less NNGOs as of October 2021). However, 9 more NNGOs reported in October 2021 compared to May 2021.

Number of Organisations by State/Region

Total Number of Organisations by State/Region

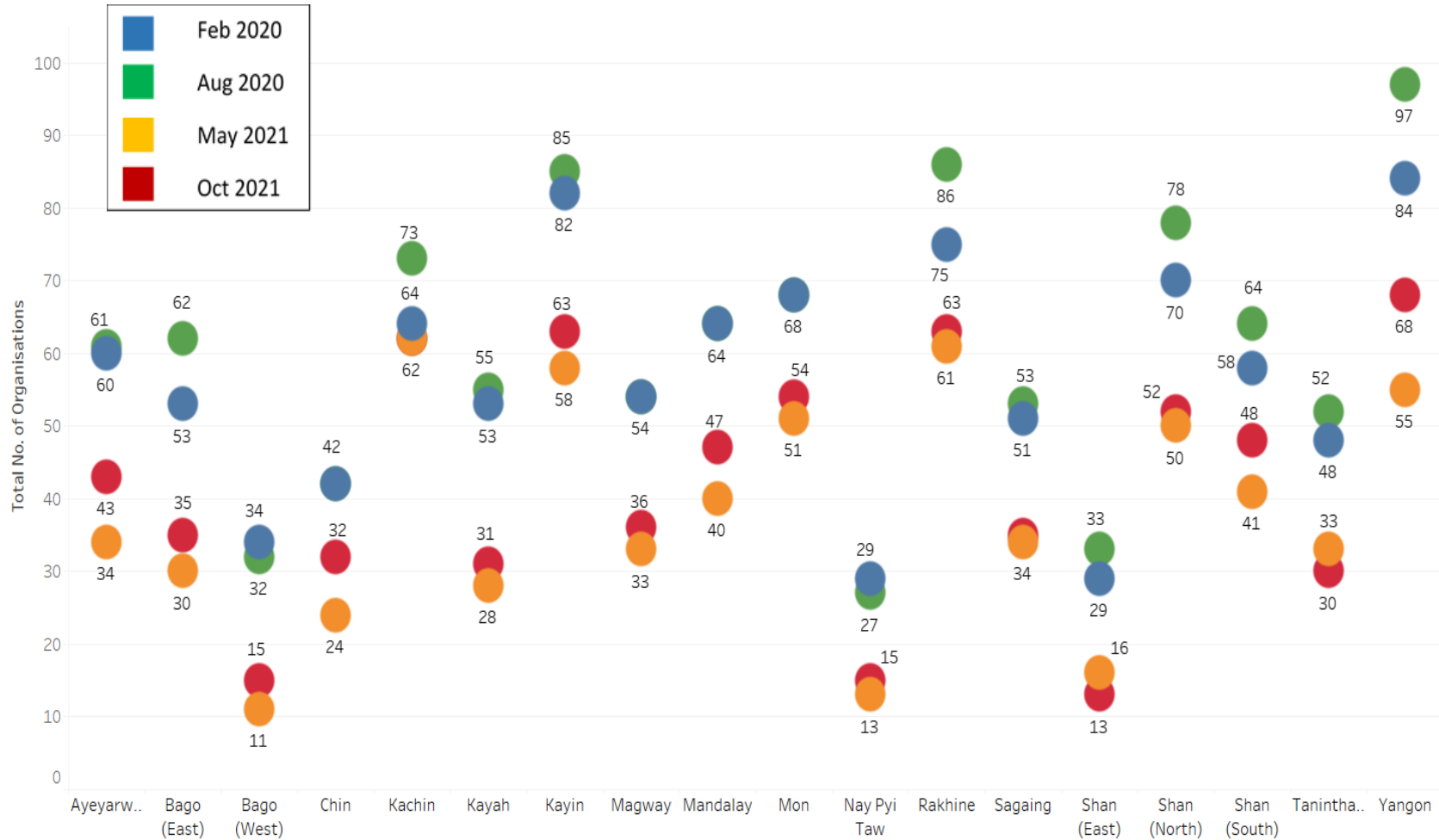

Reporting in 2021 was reduced in all states/regions but most noticeably in Yangon (29 less agencies reporting in October 2021 than in August 2020), followed by Bago (east) (27), Shan (north) (26), Kayah (24), Rakhine (23), Kayin and Tanintharyi (22 in each) and Shan (east) (20). Other states/regions had 10-18 less agencies reporting in the October 2021 3W round. There was a slight increase in the number of reporting agencies between May and October 2021 in all state/regions except Shan (east) and Tanintharyi.

Number of Organisations by Sector

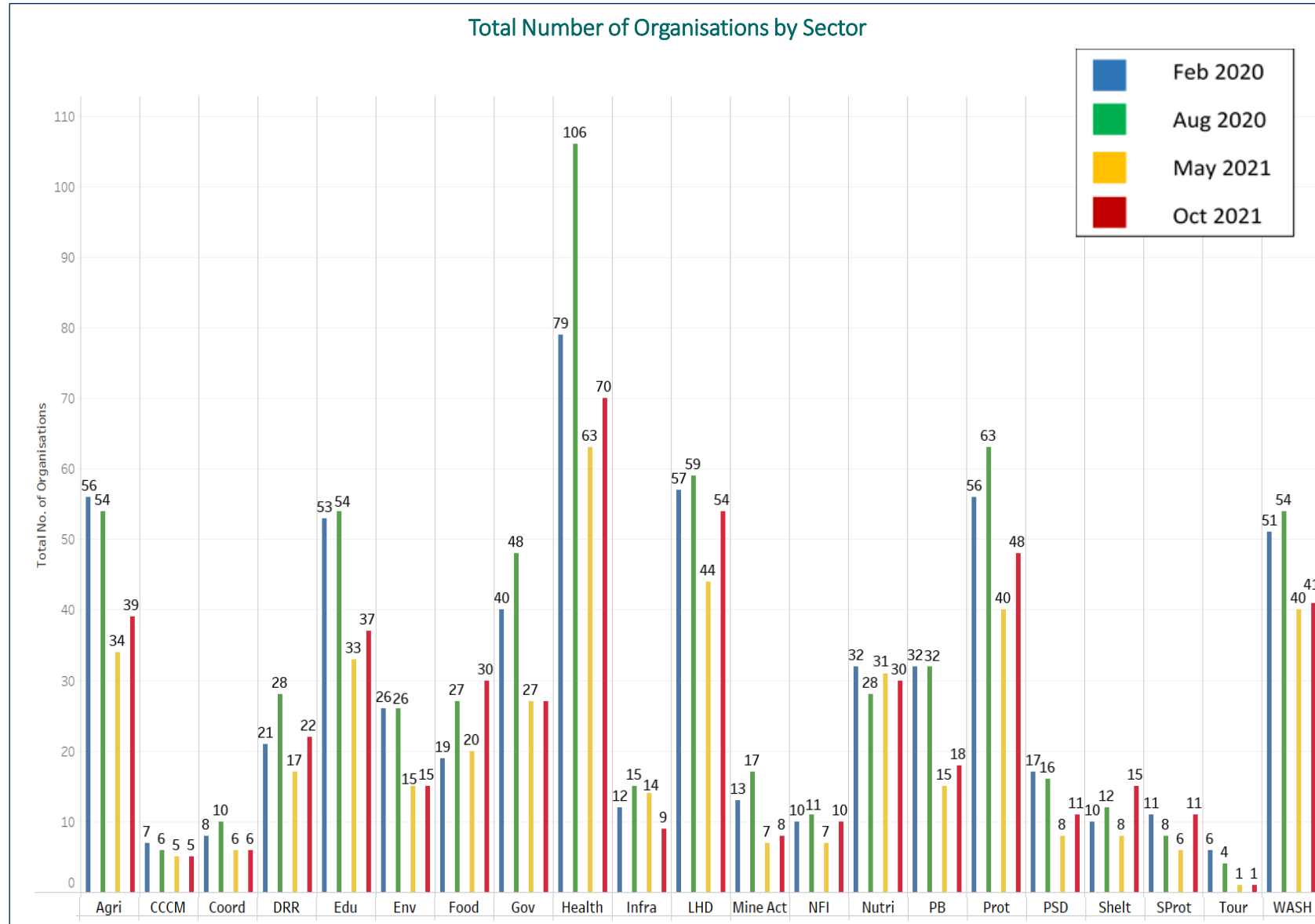

Compared to August 2020, reporting was reduced across all sectors in October 2021 except Food, Shelter, Social Protection and Nutrition sectors. Health was the most affected (36 less organizations reporting), followed by the Governance (21), Education (17) and Agriculture and Protection (15 in each).

Number of Organizations reporting Projects Under Implementation by Village Tract

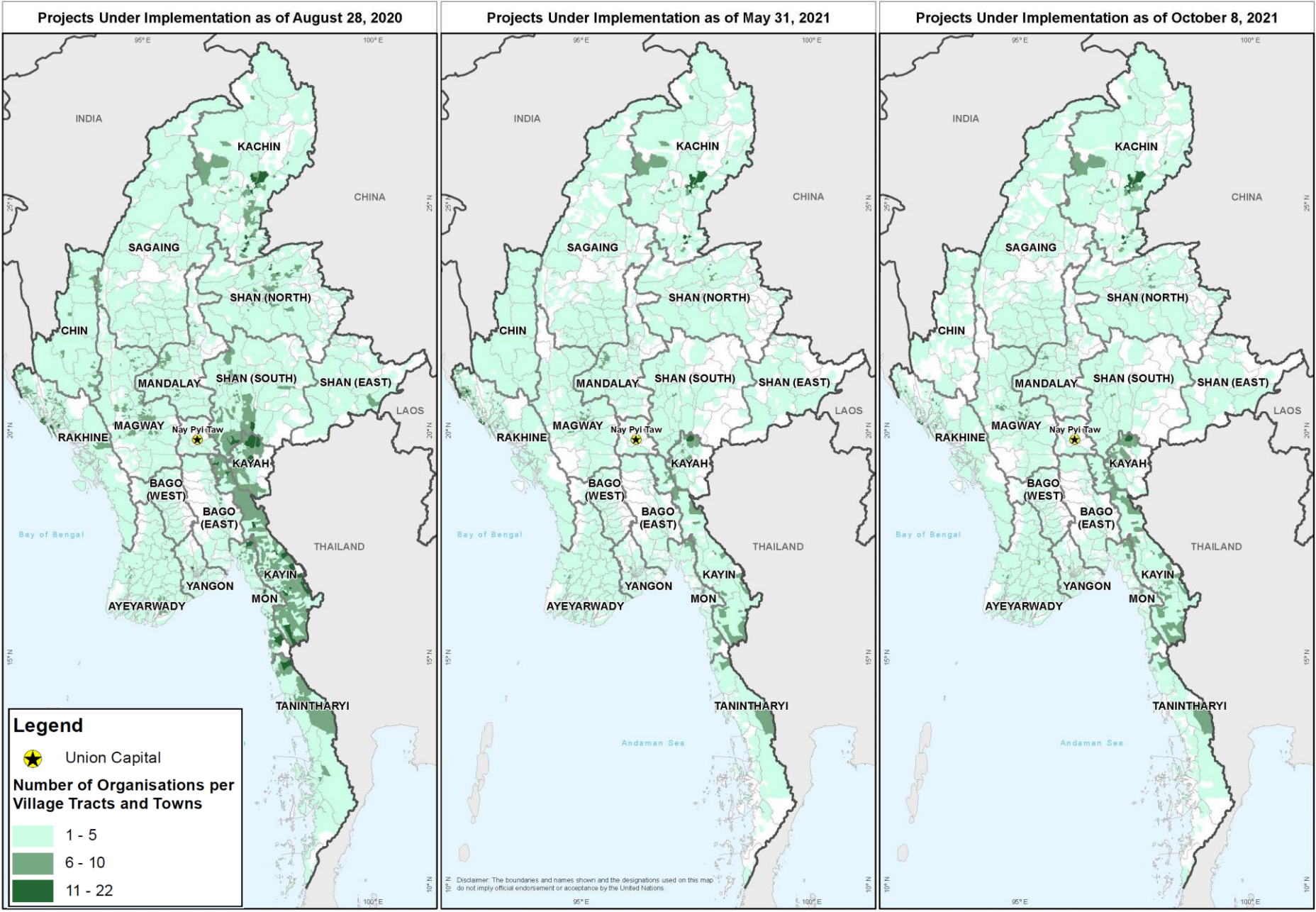

No. of VT/Towns with Project Under implementation

Aug 2020	May 2021	Oct 2021
12,490	10,984	10,744
87%	77%	75%

Legend

★ Union Capital

Number of Organisations per Village Tracts and Towns

1 - 5

6 - 10

11 - 22

Change in Reported Activities by Village Tract

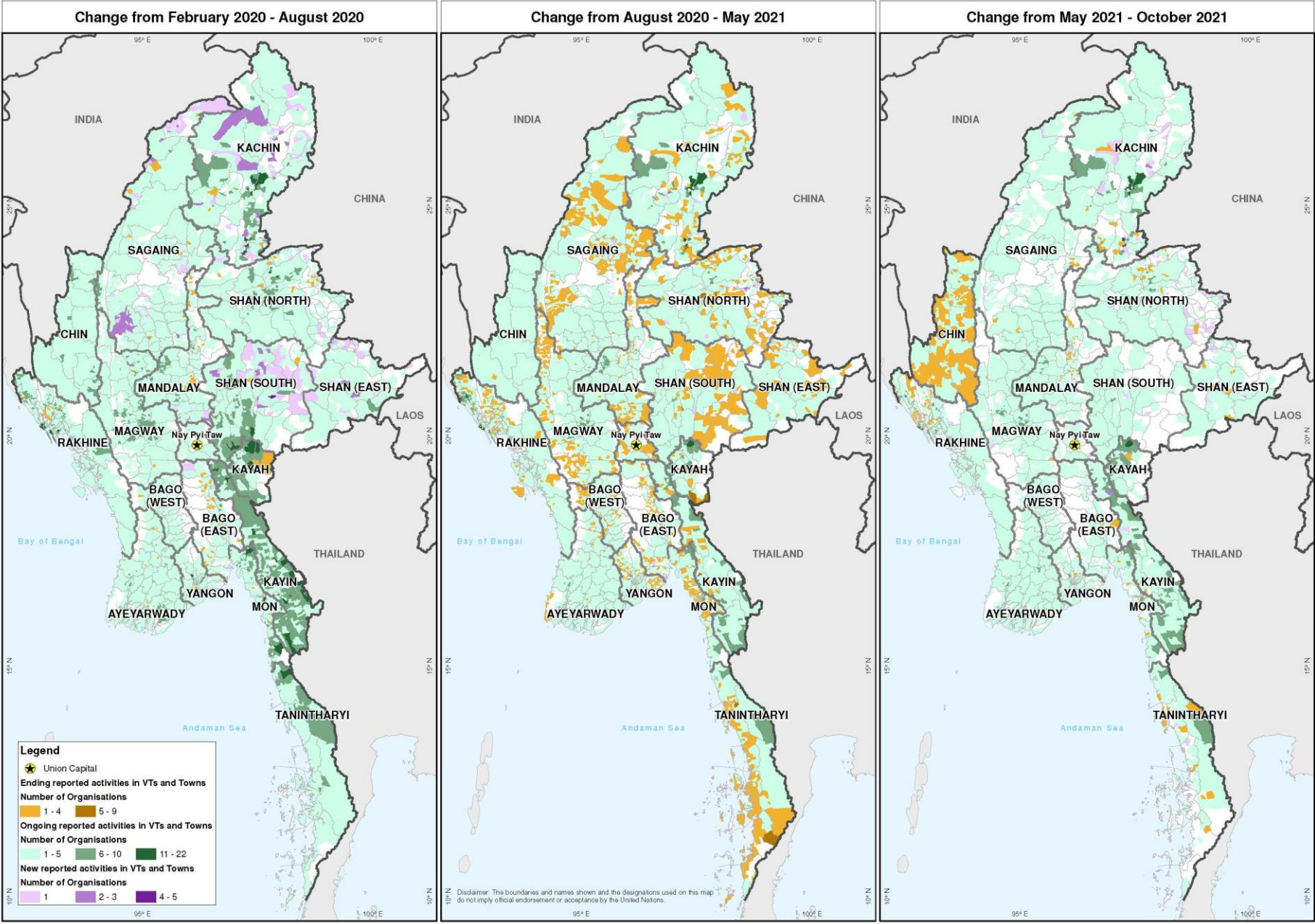

	Reported activities in No. of VT/Towns		
	New	Ending	Ongoing
Aug 2020	494	188	11,996
May 2021	148	1,654	10,836
Oct 2021	221	461	10,523

Legend

Union Capital

Ending reported activities in VTs and Towns

Number of Organisations

1 - 4 5 - 9

Ongoing reported activities in VTs and Towns

Number of Organisations

1 - 5 6 - 10 11 - 22

New reported activities in VTs and Towns

Number of Organisations

1 2 - 3 4 - 5

Additional Data Protection measures in 2021

1) Agency names no longer appear in Public products

- But may be shared in 3W data for restricted use by contributing agencies, for inter-agency coordination.

2) Agencies decide level of data protection when submitting their 3W inputs

- **Open** – agency names can be shared for restricted purposes (contributing ags, inter-agency coordination)
- **Restricted** – agency name is marked UNSPECIFIED, including in restricted products

2021 – no agency names in public products

Organisation	Organisation Acronym	Organisation Type	Implementing Partners	Sector	Sub	State/ Region	Township	Village Tract _Town	Village_Ward	IDP Camp_ Site Name	Project Title	Pro
OrganisationYYYY	YYYY	International NGO		Governance	Election	Chin	Paletwa	Mee Chaung Bar	Ah Htet Bar Wa		Voter Education on E	
OrganisationYYYY	YYYY	International NGO		Governance	Election	Chin	Paletwa	Mee Chaung Bar	Dai Wa		Voter Education on E	
OrganisationYYYY	YYYY	International NGO		Governance	Election	Chin	Paletwa	Mee Chaung Bar	Mee Chaung Bar Wa		Voter Education on E	
OrganisationYYYY	YYYY					Chin	Paletwa	Par Maung	Par Maung		Voter Education on E	
OrganisationYYYY	YYYY	International NGO		Governance	Elections	Chin	Paletwa	Taing Wa	Taing Wa		Voter Education on E	
OrganisationZZZZ	ZZZZ	International NGO		Governance	Elections	Chin	Paletwa	Taing Wa	Taing Wa		Voter Education on E	
OrganisationZZZZ	ZZZZ	International NGO		Governance	Elections	Chin	Paletwa	Tin Bone	Ngar Wa		Voter Education on E	

Accessing MIMU 3W Products

See <http://www.themimu.info/3w-maps-and-reports> for all MIMU 3W products

1. [Comparison Analysis](#) (2021 vs 2020)

2. Overviews

- [Rakhine Overview](#) and [One-Pager](#)
- [Kachin Overview](#) and [One-Pager](#)
- [Southeastern Myanmar Overview](#)
- [Countrywide Overview](#)
- [Shan One-Pager](#)

3. Dashboards

- [Township Dashboard](#)
- [Village Tract Dashboard](#)

4. Project Focus Maps

- [Rakhine](#)
- [Kachin](#)
- [Shan](#)

5. [Other Static Maps at Township and Village Tract Level](#)

6. 3W data in Excel (Limited distribution of information with agency names - available on request to contributing agencies and inter-agency groups)

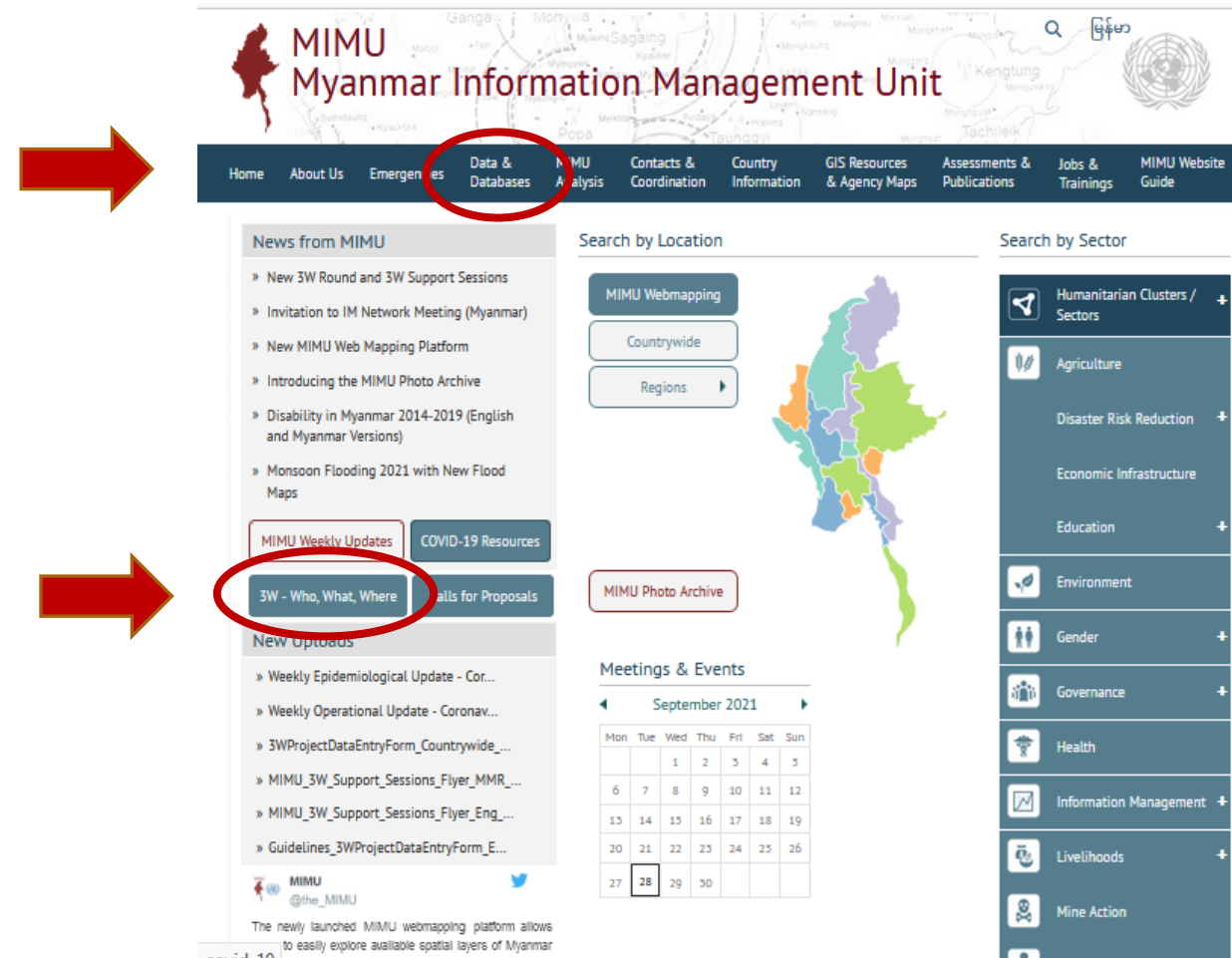

Link - <http://www.themimu.info/3w-maps-and-reports>

Link - <http://www.themimu.info/3w-maps-and-reports>

3W Maps and Tables

Choose your desired **Category** or **State/Region** or **Sector** using the boxes below, and relevant files will appear.

Sector

- Any -

Reset

Size

Size

Uploaded

3W MapnReport Southeastern Myanmar VT All Sectors MIMU1056v15 01Oct2020 A3.pdf

3.54 M

08-Oct-2020

Countrywide

State/Region

Sector & Sub-sector

Project Focus

Customized 3W Maps –

Available on request

Kyaukpyu Township
for All Sectors by Village



3W Overviews and Analysis

Link - <http://www.themimu.info/3w-maps-and-reports>

+ Myanmar 3W Dashboards

+ How your organisation can participate

+ Current 3W – May 2021

+ Previous 3W - August 2020

3W Overviews and Analysis

Title	Size	Uploaded
MIMU_COVID-19_3W_Analysis_Rakhine_Aug2020.pdf	476.76 KB	28-Oct-2020
MIMU Overview of the Aug 2020 3W_Countrywide_20Oct2020.pdf	4.16 MB	21-Oct-2020
MIMU COVID-19 3W Analysis_Countrywide_Aug2020.pdf	442.62 KB	21-Oct-2020
MIMU Overview of the Aug 2020 3W_southeastern Myanmar_19Oct2020.pdf	4.2 MB	21-Oct-2020
MIMU One-Pager_Shan State_at a glance_MIMU 3W August 2020.pdf	99.68 KB	21-Oct-2020
MIMU One-Pager_Kachin State_at a glance_MIMU 3W August 2020.pdf	149.01 KB	15-Oct-2020
MIMU Overview of the Aug 2020 3W_Kachin_14Oct2020.pdf	2.32 MB	15-Oct-2020
MIMU One-Pager_Rakhine State_at a glance_MIMU 3W August 2020.pdf	119.04 KB	15-Oct-2020
MIMU Overview of the Aug 2020 3W_Rakhine_12Oct2020.pdf	2.58 MB	13-Oct-2020

Myanmar Information Management Unit
Overview of the August 2020 3W
KACHIN STATE

The MIMU 3W gathers inputs from participating humanitarian and development agencies on Who is doing What, Where, across Myanmar. It is conducted every 6 months and provides information on agencies' activities at various levels (village/village tract/township, and IDP camps).

In total, 213 agencies participated in the August 2020 3W, providing information on their humanitarian and development activities across 22 sectors and 157 sub-sectors as defined by technical/sector working groups. 3W reporting is quite comprehensive for projects of INGO, UN and Red Cross agencies, but there is under-reporting of activities for local NGOs and CBOs, since not all are participating. Agencies must report to a sufficiently detailed level (village or camp level) for their work to be reflected fully in the MIMU 3W products.

This Overview describes projects under implementation in Kachin as of August 28, 2020. Further information on planned and recently completed projects is available from the 3W dataset, published on the MIMU website. Projects under implementation can also be viewed on our interactive dashboards - 3W Township Dashboard, 3W Village Tract Dashboard, and the 3W Technical Assistance Dashboard.

1. Organizations active in Kachin State

A total of 73 agencies reported activities in Kachin state: 50 are engaged in Development-focused projects (396 village tracts/towns), 17 are engaged in support to other vulnerable groups (not IDP related, 274 village tracts/towns), 29 are engaged in activities which target IDPs and Host Communities (215 village tracts/towns and 118 camps) and 23 are active in IDP-focused activities (95 village tracts/towns and 134 camps). IDP-related projects were reported in a total of 135 camps or camp-like settings.

A total of 173 projects were reported in Kachin State: 32% of the projects involve work with IDPs (56 IDP & Host Community or IDP-only focused projects), and 68% have a focus on other populations (117 Other Vulnerable Groups and/or Development-focused projects).

Non-IDP focused projects (Other Vulnerable Groups and/or Development activities): 59 organizations reported 117 village or township-based projects under implementation in 462 village tracts/towns. The majority are implemented by INGOs. Most of the reported projects are in Momaik (48 village tracts/towns), Chipwi (41), Waingmaw and Mohnyin (38 in each), Mansi (36), Myitkyina (32), Bhamo (31), Shwegu (30) and Mogauing (28).

IDP & Host Community and IDP-only focused activities: 38 organizations reported 56 projects under implementation in 236 village tracts/towns and 135 IDP camps. The majority are implemented by INGOs and UN agencies. Most of these projects are in Momaik (47 village tracts/towns and 15 camps), Waingmaw (29 and 25), Shwegu (23 and 3), Mansi (22 and 11), Bhamo (17 and 8), Myitkyina (16 and 26), Mogauing (16 and 11), Mohnyin (14 and 5) and Hpakant (13 and 22).

Agencies reporting Activities in Kachin State

Organization Type	INGO	NNGO	UN & IO	Red Cross	CBO*	Donor/Embassy	BBO*	Govt.	Total
Countrywide	106	40	25	10	6		26		213
Kachin (All Projects)	45	12	13	1		1			73
Kachin (Development Focus)	29	10	9			1			50
Kachin (Other vulnerable groups (not IDP related))	11	4	2						17
Kachin (IDP & Host Community Focus)	18	4	6	1					29
Kachin (IDP Only Focus)	15	3	5						23
BBO* - Border-based Organization									
CBO* - Community-based Organization									

Prepared by MIMU, October 14, 2020

Summary of Statistics with Projects related to COVID-19 reported to the MIMU 3W					
Projects Related to COVID-19	No. of Organizations	No. of Townships	No. of Village Tracts/Towns	No. of Villages/Wards	No. of Camps
No (not COVID related)	213	353	11,951	43,466	208
Yes (COVID mainstreamed)	91	292	3,999	10,927	193
Yes (COVID specific)	50	184	881	3,167	82
Grand Total	213	354	12,490	47,579	216

Organisations with COVID-19 related projects				
Project Focus	No (not COVID related)	Yes (COVID mainstreamed)	Yes (COVID specific)	Grand Total
Development Focus	99	37	9	113
Other vulnerable groups (not IDP related)	38	19	11	51
IDP and Host Community Focus	43	28	13	54
IDP Focus	30	12	6	35
Not Specified	154	53	27	172
Grand Total	213	91	50	213

No. of Organizations with Projects related to COVID-19				
Type of Organization	No (not COVID related)	Yes (COVID mainstreamed)	Yes (COVID specific)	Grand Total
International NGO	104	50	24	113
National NGO	39	12	10	41
Border Based Organization	25		7	26
United Nations	17	17	8	23
Donor	24			17
Red Cross		10		10
Community Based Organization	7	2	1	7
International Organization	5			5
Government	1			1
Embassy	1			1
Grand Total	213	91	50	213

Agencies' Activities in Rakhine State at a Glance MIMU 3W August 2020		
COUNTRYWIDE MIMU 3W		213 agencies provided information on their humanitarian, development and peace-focused activities in 22 sectors countrywide, reaching 87% of village tracts/towns across the country.
3W RESULTS RAKHINE STATE	Number of projects reported	129 Projects (24% of total projects reported to the MIMU 3W)
	Active agencies in Rakhine State	86 reporting agencies including - 43 INGOs - 13 local NGOs - 17 UN agencies - 4 Red Cross agencies
	Project focus	Non-displaced Populations (focus on Development or Other Vulnerable Groups) 65% of activities
WHO	% of activities in Rakhine State	Displaced Populations and Host Communities 35% of activities
WHERE	Active agencies in Rakhine State	73 agencies
	**Area of implementation (village tract/town/camp level)	42 agencies
	Area of implementation (township)	35% of activities
WHAT	Number of Projects	951 village tracts/towns and 46 IDP camps
	Main interventions reported	All 17 townships 125 projects 1. Health 2. Protection 3. Livelihoods 4. Water, Sanitation and Hygiene (WASH) 5. Agriculture 6. Peace Building/ Conflict Prevention
	Other interventions reported with fewer project activities include	67 projects 1. Health 2. Protection 3. Water, Sanitation and Hygiene (WASH) 4. Nutrition 5. Livelihoods 6. Education
CHANGE in the past 6 months	Activities reported as suspended (due to access or other constraints)	Food, CCCC, Non-Food Items, Shelter, Disaster Risk Reduction, Peace Building / Conflict Prevention, Agriculture, Governance, Mine Action
	Sectors in Rakhine State with more activities in the last 6 months	Activities in 57 village tracts/towns in 10 townships
	Sectors in Rakhine State with less activities in the last 6 months	Activities in 58 village tracts/towns in 8 townships, and 17 camps CCCC, DRR, Education, Food, Health, Livelihoods, NFI, Nutrition, Protection, Shelter, Peace Building/ Conflict Prevention, WASH, Agriculture, Governance and Infrastructure

**The actual number would be higher as around half of agencies did not report to village tract/town level
For more information, see the [MIMU 3W Rakhine Overview](#).

3W Dashboards on the MIMU website

<http://www.themimu.info/3w-dashboard>

http://www.themimu.info/3W_Dashboard_by_Village_Tract

Township by sector

- agency name not currently visible

Village tract by sub-sector, project focus

- no agency names

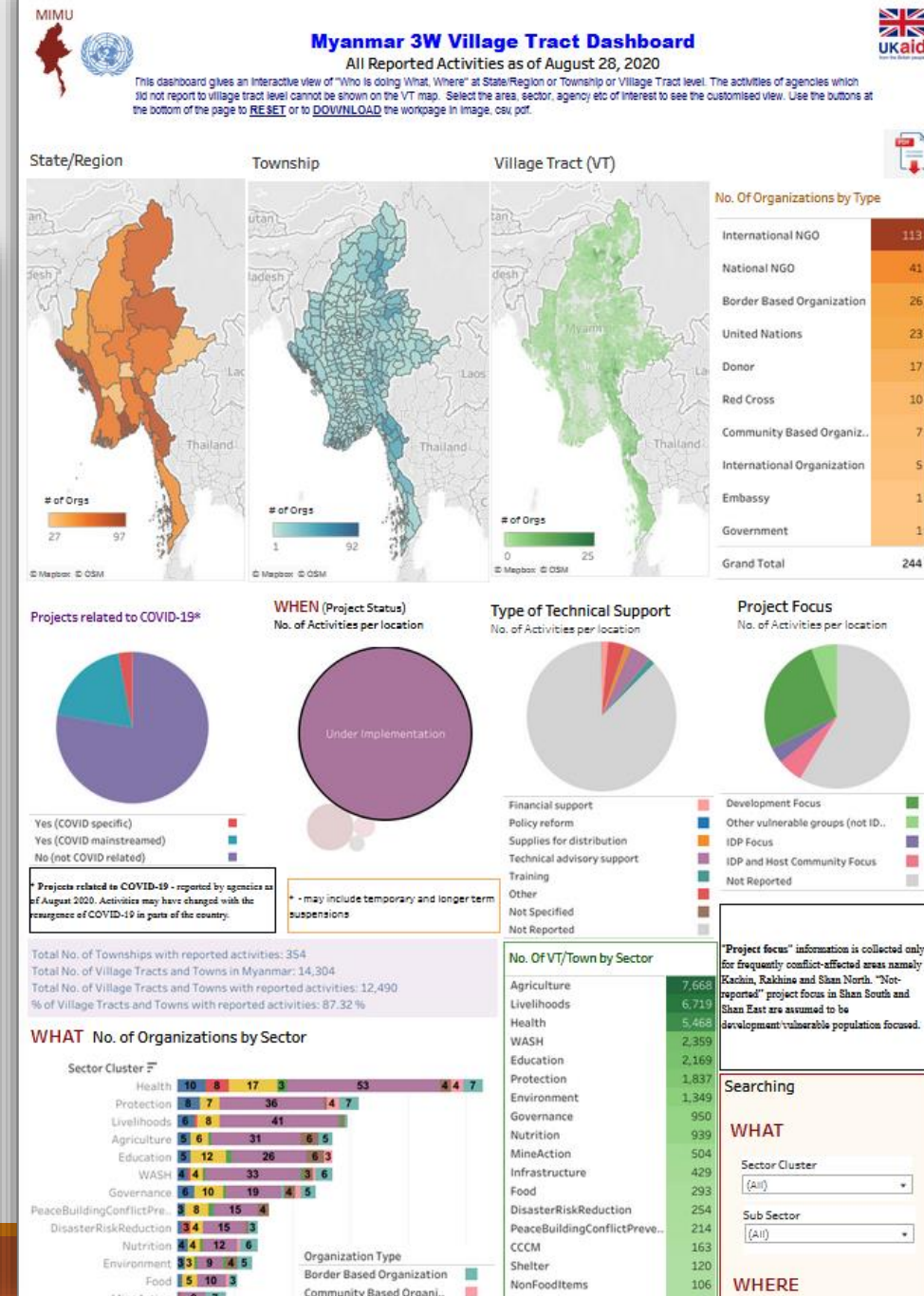
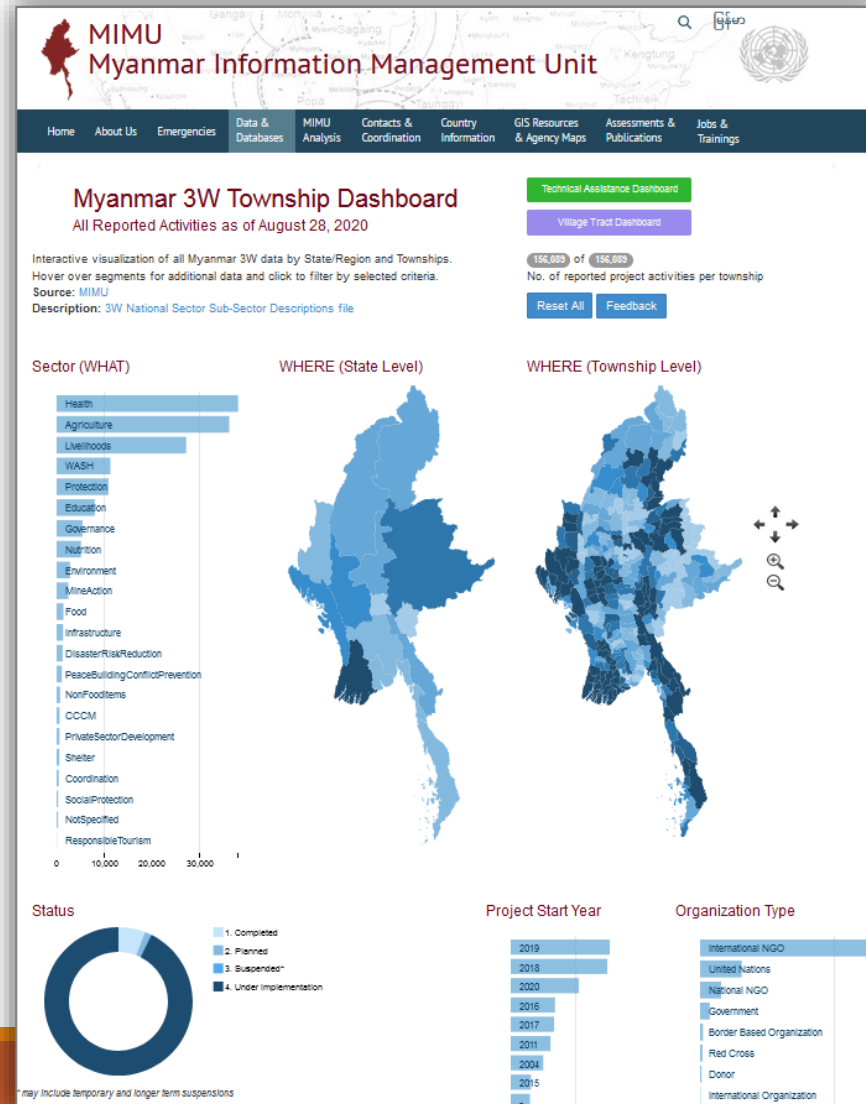

How to participate in the 3W Products

Get the 3W Data Entry Form and Guidelines through the 3W page on the MIMU website

<http://www.themimu.info/3w-maps-and-reports>

Or contact MIMU directly

+ Myanmar 3W Dashboards
+ How your organisation can participate
+ Current 3W – May 2021
+ Previous 3W - August 2020

3W Entry Forms & Reference Guidelines		
Title	Size	Uploaded
3WProjectDataEntryForm_Countrywide_18May2021.zip	1.52 MB	20-May-2021
Guidelines_3WProjectDataEntryForm_Eng_May2021.pdf	445.68 KB	19-May-2021
Guidelines_3WProjectDataEntryForm_MMR_May2021.pdf	478.48 KB	19-May-2021
MIMU_3W_Support_Sessions_Flyer_Eng_May2021.pdf	120.97 KB	19-May-2021
MIMU_3W_Support_Sessions_Flyer_MMR_May2021.pdf	83.03 KB	19-May-2021
3W National Sector Sub-sectors Description 06Apr2021_MMR.pdf	233.19 KB	19-May-2021
3W_National_Sector_Sub-sectors_Description_13Feb2020.pdf	201.75 KB	13-Feb-2020

How to request 3W data and customized products

<https://themimu.info>

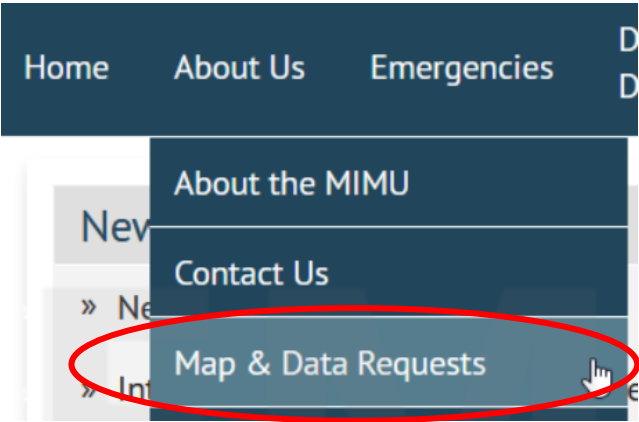

Map & Data Requests

The MIMU provides printouts of existing MIMU maps, customized maps on request. We encourage you to visit the MIMU Resource Centre located at No.5, Kanbawza Street (Opposite Pearl Condo), Bahan Township for more information about the MIMU products and services.

+ Request to print an Existing MIMU Map

+ Request to develop a new Customized Map

+ Online Data Request

+ Online Map Printing Request

Online Data Request

Purpose of Data Request and Content

Purpose of Data Request : *

- ☐ Project Planning
- ☐ Project Proposal
- ☐ Report/Publication
- ☐ Meeting
- ☐ Presentation
- ☐ Other

(Please Specify)

Requested Data : *

- ☐ Health Statistics
- ☐ Education Statistics
- ☐ Census Data
- ☐ 3W Data
- ☐ Place Code and Place Name
- ☐ Other

(Please Specify)

Need to fill up the form completely
using your organizational email address

Thank you for your attention!

MIMU



Myanmar Information Management Unit

The Office of the UN RC/HC

First Floor, No. 5, Kanbawza Street, Bahan Township, Yangon.



Ei Ei Thein

Data Manager

Email : ei.ei.thein@undp.org

Mobile : 09-451655539