

MYANMAR: IDP Sites in Shan State (as of 31 July 2018)

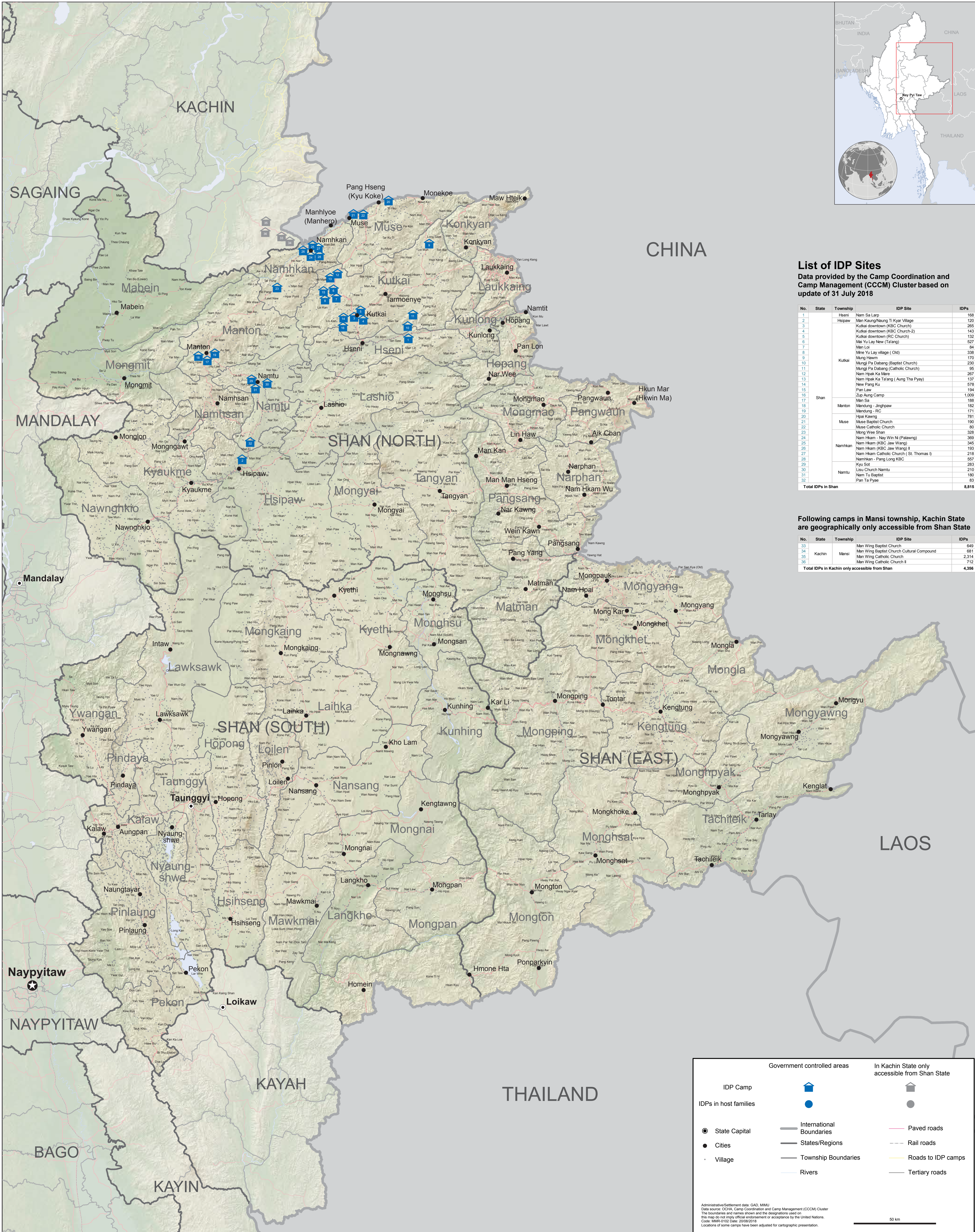

List of IDP Sites
Data provided by the Camp Coordination and Camp Management (CCCM) Cluster based on update of 31 July 2018

No.	State	Township	IDP Site	IDPs
1	Hsien	Nam Sa Larp		168
2	Hsipaw	Man Kaung Naung Ti Kyar Village		120
3		Kutkai downtown (KBC Church)		265
4		Kutkai downtown (RC Church 2)		143
5		Kutkai downtown (RC Church)		132
6		Ma Yu Lay New (Taung)		527
7		Man Loi		84
8		Mre Yu Lay Village (Old)		338
9		Mung Hawn		170
10		Mung Pa Dabang (Baptist Church)		230
11		Mung Pa Dabang (Catholic Church)		95
12		Nam Hpak Ka Mare		267
13		Nam Hpak Ka Taung (Aung Tha Pyay)		137
14		New Pang Ku		578
15		Pan Law		194
16	Shan	Zup Aung Camp		1,009
17		Man Sa		168
18	Mantou	Mantou - Jingpaw		182
19		Mantou - RC		171
20		Hpa Kawng		781
21		Muse Baptist Church		190
22		Muse Catholic Church		80
23		Mong Wee Shan		328
24		Nam Hkam - Nay Win N (Pabawng)		359
25		Nam Hkam (KBC Jaw Wang)		345
26		Nam Hkam (KBC Jaw Wang) II		193
27		Nam Hkam Catholic Church (St. Thomas I)		218
28		Nam Hkam Catholic Church (St. Thomas II)		557
29		Kyu So		283
30		Lisu Church Namtu		210
31		Nam Tu Baptist		160
32		Pan Ta Pyae		83
Total IDPs in Shan				8,815

Following camps in Mansi township, Kachin State are geographically only accessible from Shan State

No.	State	Township	IDP Site	IDPs
33	Kachin	Mansi	Man Wing Baptist Church	649
34			Man Wing Baptist Church Cultural Compound	681
35			Man Wing Catholic Church	2,314
36			Man Wing Catholic Church II	712
Total IDPs in Kachin only accessible from Shan				4,356

Legend

- IDP Camp: Blue house icon
- IDPs in host families: Blue circle icon
- State Capital: Circle with star icon
- Cities: Black circle icon
- Village: Small black circle icon
- Government controlled areas: Blue shaded area
- In Kachin State only accessible from Shan State: Grey shaded area
- International Boundaries: Thick grey line
- States/Regions: Thin grey line
- Township Boundaries: Dashed grey line
- Rivers: Blue line
- Paved roads: Red line
- Rail roads: Dashed red line
- Roads to IDP camps: Yellow line
- Tertiary roads: Thin grey line

Administrative/Settlement data: GAD, MIMA
Data source: OCHA, Camp Coordination and Camp Management (CCCM) Cluster
The boundaries and names shown and the designations used on this map do not imply official endorsement or acceptance by the United Nations.
Code: MMR-0102 Date: 23/08/2018
Locations of some camps have been adjusted for cartographic presentation.

50 km