

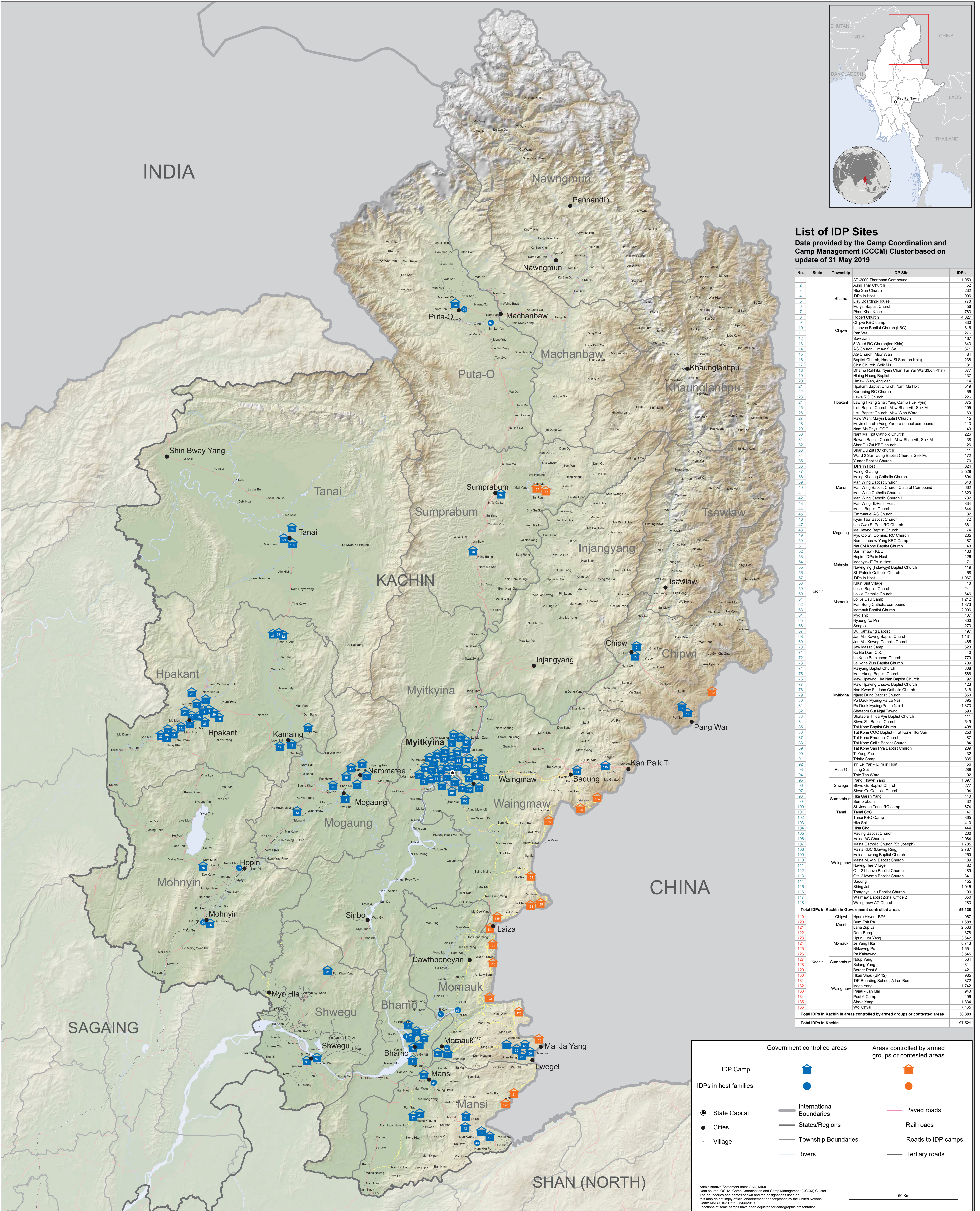

# MYANMAR

## IDP Sites in Kachin State

As of 31 May 2019



### List of IDP Sites

Data provided by the Camp Coordination and Camp Management (CCCM) Cluster based on update of 31 May 2019

No.	State	Township	IDP Site	IDPs
1			AD-2000 Tharthana Compound	1,059
2			Aung Thar Church	52
3			Hlot San Church	232
4			IDPs in Host	906
5			Lisa Boarding House	778
6			Mu-yin Baptist Church	56
7			Phan Khar Kone	783
8			Robert Church	4,027
9			Chpwi KBC camp	830
10			Lhaowao Baptist Church (LBC)	816
11			Pan Wa	276
12			Saw Zau	167
13			5 Ward RC Church (on Khin)	343
14			AG Church, Hnaw Si Sa	371
15			AG Church, Maw Wan	54
16			Baptist Church, Hnaw Si Sar (Lon Khin)	238
17			Chin Church, Seik Mu	31
18			Dhama Rakhta, Nyein Chan Tar Yar Ward (Lon Khin)	377
19			Hiang Hnaw Baptist	137
20			Hnaw Wan, Anglican	14
21			Hpakant Baptist Church, Nam Ma Hpit	519
22			Karmang RC Church	66
23			Lawa RC Church	226
24			Lawng Hkang Shait Yang Camp (Lei Pyn)	675
25			Lisu Baptist Church, Maw Shan Vi, Seik Mu	105
26			Lisu Baptist Church, Maw Wan Ward	60
27			Maw Wan, Mu-yin Baptist Church	15
28			Mu-yin church (Aung Yar pre-school compound)	113
29			Nam Ma Phyt, CCC	33
30			Nam Ma Hpit Catholic Church	226
31			Rawan Baptist Church, Maw Shan Vi, Seik Mu	38
32			Shar Du Zui KBC church	126
33			Ward 2 Zui RC church	11
34			Ward 2 Sai Taung Baptist Church, Seik Mu	172
35			Yumar Baptist Church	70
36			IDPs in Host	324
37			Miang Khauang	2,526
38			Miang Khauang Catholic Church	604
39			Man Wing Baptist Church	648
40			Man Wing Baptist Church Cultural Compound	778
41			Man Wing Catholic Church	2,320
42			Man Wing Catholic Church II	732
43			Man Wing - IDPs in Host	834
44			Mawai Baptist Church	844
45			Emmanuel AG Church	52
46			Kyan Taw Baptist Church	72
47			Lam Owa St Paul RC Church	381
48			Ma Hwang Baptist Church	74
49			Myo Oo St. Dominic RC Church	235
50			Namoi Labraw Yang KBC Camp	487
51			Nat Oyi Kone Baptist Church	43
52			Sar Hnaw - KBC	130
53			Hopin - IDPs in Host	126
54			Mawyan - IDPs in Host	71
55			Nawang Ing (Indawng) Baptist Church	119
56			St. Patrick Catholic Church	68
57			IDPs in Host	1,067
58			Khan Sint Village	16
59			Loi Je Baptist Church	241
60			Loi Je Catholic Church	646
61			Loi Je Lutheran Church	1,212
62			Momauk Baptist Church	1,373
63			Momauk Baptist Church	2,006
64			Myo Thi	137
65			Nyung Na Pin	300
66			Seng Ja	273
67			Du Kahtawng Baptist	197
68			Jan Ma Kawng Baptist Church	1,131
69			Jan Ma Kawng Catholic Church	485
70			Jaw Masat Camp	623
71			Ka Bu Dam CoC	40
72			Le Kone Bethlehem Church	770
73			Le Kone Zun Baptist Church	709
74			Malyang Baptist Church	308
75			Man Heng Baptist Church	586
76			Maw Hpaung Hka Nae Baptist Church	92
77			Maw Hpaung Lhaovo Baptist Church	123
78			Nam Kwai St. John Catholic Church	316
79			Nyang Zung Baptist Church	350
80			Pa Dauk Myang (Pa La Na)	855
81			Pa Dauk Myang (Pa La Na)-II	1,373
82			Shatapu Sut Ngai Taung	590
83			Shatapu Thita Nye Baptist Church	111
84			Shwe Zet Baptist Church	549
85			Tat Kone Baptist Church	498
86			Tat Kone CoC Baptist - Tat Kone Hoi San	250
87			Tat Kone Emmanuel Church	87
88			Tat Kone Galile Baptist Church	184
89			Tat Kone San Pya Baptist Church	239
90			TI Yang Zup	32
91			Trinity Camp	835
92			Inn Lei Yan - IDPs in Host	56
93			Lung Sit	268
94			Toke Tan Ward	92
95			Pang Hkawn Yang	1,397
96			Shwe Gu Baptist Church	277
97			Shwe Gu Catholic Church	194
98			Hka Garan Yang	140
99			Sumprabum	32
100			St. Joseph Tanai RC camp	674
101			Tanai CoC	147
102			Tanai KBC Camp	365
103			Hka Shi	410
104			Hka Shi	444
105			Miding Baptist Church	200
106			Mania AG Church	2,064
107			Mania Catholic Church (St. Joseph)	1,785
108			Mania KBC (Bawng Ring)	2,797
109			Mania Lawang Baptist Church	250
110			Mania Mu-yin Baptist Church	189
111			Nawang Hsa Village	52
112			Qtr. 2 Lhaovo Baptist Church	489
113			Qtr. 2 Myoma Baptist Church	341
114			Sadung	455
115			Shing Lu	1,045
116			Thargaya Lisu Baptist Church	190
117			Waingmaw Baptist Zonal Office 2	150
118			Waingmaw Baptist Church	263
119			<b>Total IDPs in Kachin in Government controlled areas</b>	<b>59,138</b>
120			Chpwi	867
121			Bum Tsi Pa	1,688
122			Lana Zup Ja	2,536
123			Dum Bung	378
124			Huan Lum Yang	3,942
125			Je Yang Hka	8,743
126			Nhkaung Pa	1,551
127			Pa Kanhtawng	3,545
128			Ndup Yang	564
129			Salang Yang	311
130			Border Post	421
131			Hka Shau (BP 12)	985
132			IDP Boarding School, A Len Bum	872
133			Maga Yang	1,742
134			Paikaw - Jan Mai	943
135			Post 6 Camp	496
136			Sha-I Yang	1,834
137			Woi Chyal	7,165
138			<b>Total IDPs in Kachin in areas controlled by armed groups or contested areas</b>	<b>38,383</b>
			<b>Total IDPs in Kachin</b>	<b>97,521</b>

**Government controlled areas**

- IDP Camp
- IDPs in host families
- State Capital
- Cities
- Village

**Areas controlled by armed groups or contested areas**

- IDP Camp
- IDPs in host families
- State Capital
- Cities
- Village

- International Boundaries
- Paved roads
- States/Regions
- Rail roads
- Township Boundaries
- Roads to IDP camps
- Rivers
- Tertiary roads

Administrative/Settlement data: GAD, MAMU  
 Data source: OCHA, Camp Coordination and Camp Management (CCCM) Cluster  
 The boundaries and names shown and the designations used on this map do not imply official endorsement or acceptance by the United Nations.  
 Code: MMR-0102 Date: 25/06/2019  
 Locations of some camps have been adjusted for cartographic presentation.

50 Km