

MYANMAR: IDP Sites in Kachin State (as of 31 May 2018)

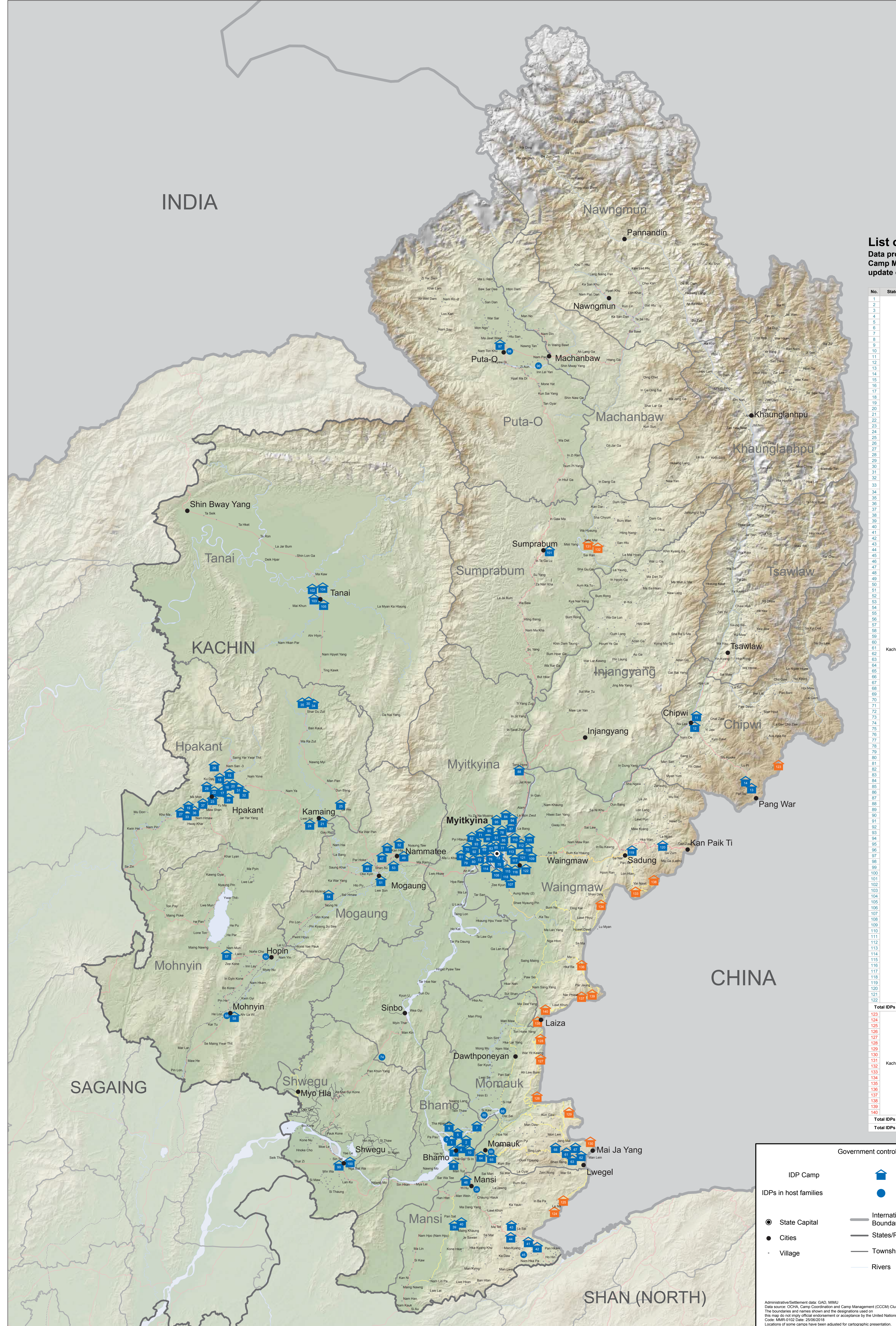

List of IDP Sites
Data provided by the Camp Coordination and Camp Management (CCCM) Cluster based on update of 31 May 2018

No.	State	Township	IDP Site	IDPs
1			AD-2000 Tharhana Compound	1,278
2			Aung Thar Church	52
3			Host Families	328
4			Hoi San Church	230
5			Lisu Boarding-House	738
6	Bhamo		Mu-yin Baptist Church	59
7			Nant Hing Church	68
8			Phan Khar Kone	765
9			Robert Church	4,010
10			Yoe Kyi Monastery	77
11			Chpwi KBC camp	759
12	Chipwi		Lhaovo Baptist Church (LBC)	902
13			Plan Wa	271
14			Saw Zai	172
15			5 Ward RC Church (on Khin)	315
16			AG Church, Hmaw Si Sa	350
17			AG Church, Maw Wan	82
18			Baptist Church, Hmaw Si Sar (Lon Khin)	227
19			Chin Church, Sek Mu	31
20			Dhiana Rakilla, Nyein Chan Tar Yar Ward (Lon Khin)	376
21			Hing Hing Baptist	46
22			Hmaw Wan, Anglican	14
23			Hpakant Baptist Church, Nam Ma Hoi	510
24			Karmang RC Church	149
25			Lawa RC Church	171
26			Lawing Hing Shai Yang Camp (Lel Pyn)	656
27			Lisu Baptist Church, Maw Shan Vi, Sek Mu	102
28			Lisu Baptist Church, Maw Wan Ward	60
29			Maw Wan, Mu-yin Baptist Church	15
30			Myan church (Aung Yar pre-school compound)	92
31			Nam Ma Phat, CCCM	46
32			Nant Ma Hoi Catholic church	230
33			Rawan Baptist Church, Maw Shan Vi, Sek Mu	36
34			Shar Du Zai KBC church	118
35			Shar Du Zai RC church	13
36			3rd Ward 2 Sar Taung Baptist Church, Sek Mu	173
37			Yumar Baptist Church	68
38			Host Families	290
39			Miang Khauing	2,154
40			Miang Khauing Catholic Church	777
41			Man Wing Baptist Church	649
42			Man Wing Baptist Church Cultural Compound	670
43			Man Wing Catholic Church	2,329
44			Man Wing Catholic Church II	712
45			Man Wing Host Families	834
46			Mansi Baptist Church	830
47			Emmanuel AG Church	86
48			Kyun Taw Baptist Church	70
49			Lan Owa KBC Church	475
50			Lan Owa St Paul RC Church	388
51			Ma Hing Baptist Church	79
52			Myo Oo St. Dominic RC Church	212
53			Nat Oyi Kone Baptist Church	42
54			Sar Hmaw - KBC	135
55			Hopin Host Families	121
56			Mbonyin Host Families	63
57			Nawang Hing (Indragyi) Baptist Church	100
58			St. Patrick Catholic Church	55
59			Host Families	1,067
60			Khun Sini Village	68
61			Loi Je Baptist Church	241
62			Loi Je Catholic Church	140
63			Loi Je Lisu Camp	1,138
64			Man Bung Catholic compound	1,256
65			Mansau Baptist Church	1,986
66			Myo Thi	153
67			Nyung Na Pin	293
68			Seng Ja	269
69			Du Kahtawng Baptist	184
70			Jan Mai Kawng Baptist Church	1,118
71			Jan Mai Kawng Catholic Church	509
72			Ka Bu Dam CAC	46
73			Kyun Pin Thar Baptist Church	209
74			Lawa Aung Maw D. (Sibo Area)	1,691
75			Le Kone Bethlehem Church	559
76			Le Kone Zun Baptist Church	703
77			Malyang Baptist Church	304
78			Man Hing Baptist Church	586
79			Maw Hpaung Hwa New Baptist Church	94
80			Maw Hpaung Lhaovo Baptist Church	122
81			Nan Kway St. John Catholic Church	314
82			Nawang Nan, Jan Ma Sar KBC Church	556
83			Niang Dung Baptist Church	298
84			Pa Dauk Myaing (Pa La Na)	767
85			Shatagon Sut Nga Tawng	582
86			Shatagon Thia Swe Baptist Church	113
87			Shwe Zet Baptist Church	511
88			Tang Hore RC Church	1,476
89			Tat Kone Baptist Church	415
90			Tat Kone CAC Baptist - Tat Kone Hto San	274
91			Tat Kone Emmanuel Church	31
92			Tat Kone Galle Baptist Church	174
93			Tat Kone San Pya Baptist Church	241
94			TI Yang Zup	130
95			Trinity KBC Church	961
96			Tin Le Yan - Host Families	56
97			Lung Sit	281
98			Tote Tan Ward	75
99			Shwe Gu Baptist Church	344
100	Shwegu		Shwe Gu Catholic Church	199
101	Sumprabum		Sumprabum	32
102			Tanal AG Church	190
103			Tanal CAC	145
104			Tanal KBC Church	450
105			Tanal RC Church - Kinsa Ra	572
106			Bethela KBC Church	200
107			Hai Shi	410
108			Hoi Cho	504
109			Mading Baptist Church	176
110			Mama AG Church	2,652
111			Mama Catholic Church (St. Joseph)	1,941
112			Mama KBC (Bawng Ring)	2,769
113			Mama Lawang Baptist Church	217
114			Nawang Hoo Village	86
115	Waingmaw		Qtr. 2 Lhaovo Baptist Church	509
116			Qtr. 2 Myoma Baptist Church	338
117			Qtr. 3 Mu-yin Baptist Church	167
118			Qtr. 4 Monastery (Tharyay Tharyay Taw)	595
119			Sadung	449
120			Shing Jai	1,024
121			Tharyay Lau Baptist Church	191
122			Waingmaw AG Church	303
Total IDPs in Kachin in Government controlled areas				59,364
123	Chipwi		Hpare Hayer - BP6	830
124			Bum Tai Pa	1,729
125	Mansi		Lama Zup Ja	2,424
126			Dum Bung	407
127			Hpun Lum Yang	3,645
128			Je Yang Hsa	8,474
129			Nikawng Pa	1,786
130			Pa Kahtawng	3,552
131			Nidup Yang	779
132			Sadung Yang	332
133	Kachin	Sumprabum	Border Post 8	483
134			Hkau Shau (BP 12)	919
135			IDP Boarding School, A Len Bum	972
136			Maga Yang	1,560
137			Pajau - Jan Mai	909
138	Waingmaw		Post 6 Camp	560
139			Shin Yang	1,913
140			Woi Chyei	7,122
Total IDPs in Kachin in areas controlled by armed groups or contested areas				38,297
Total IDPs in Kachin				97,661

Legend

- IDP Camp
- IDPs in host families
- State Capital
- Cities
- Village
- International Boundaries
- States/Regions
- Township Boundaries
- Rivers
- Areas controlled by armed groups or contested areas
- Paved roads
- Rail roads
- Roads to IDP camps
- Tertiary roads

Administrative/Settlement data: GAD, MAMU
Data source: OCHA, Camp Coordination and Camp Management (CCCM) Cluster
The boundaries and names shown and the designations used on this map do not imply official endorsement or acceptance by the United Nations.
Code: MMR-0102 Date: 25/06/2018
Locations of some camps have been adjusted for cartographic presentation.

50 Km