

MYANMAR: IDP Sites in Kachin State (as of 31 January 2019)

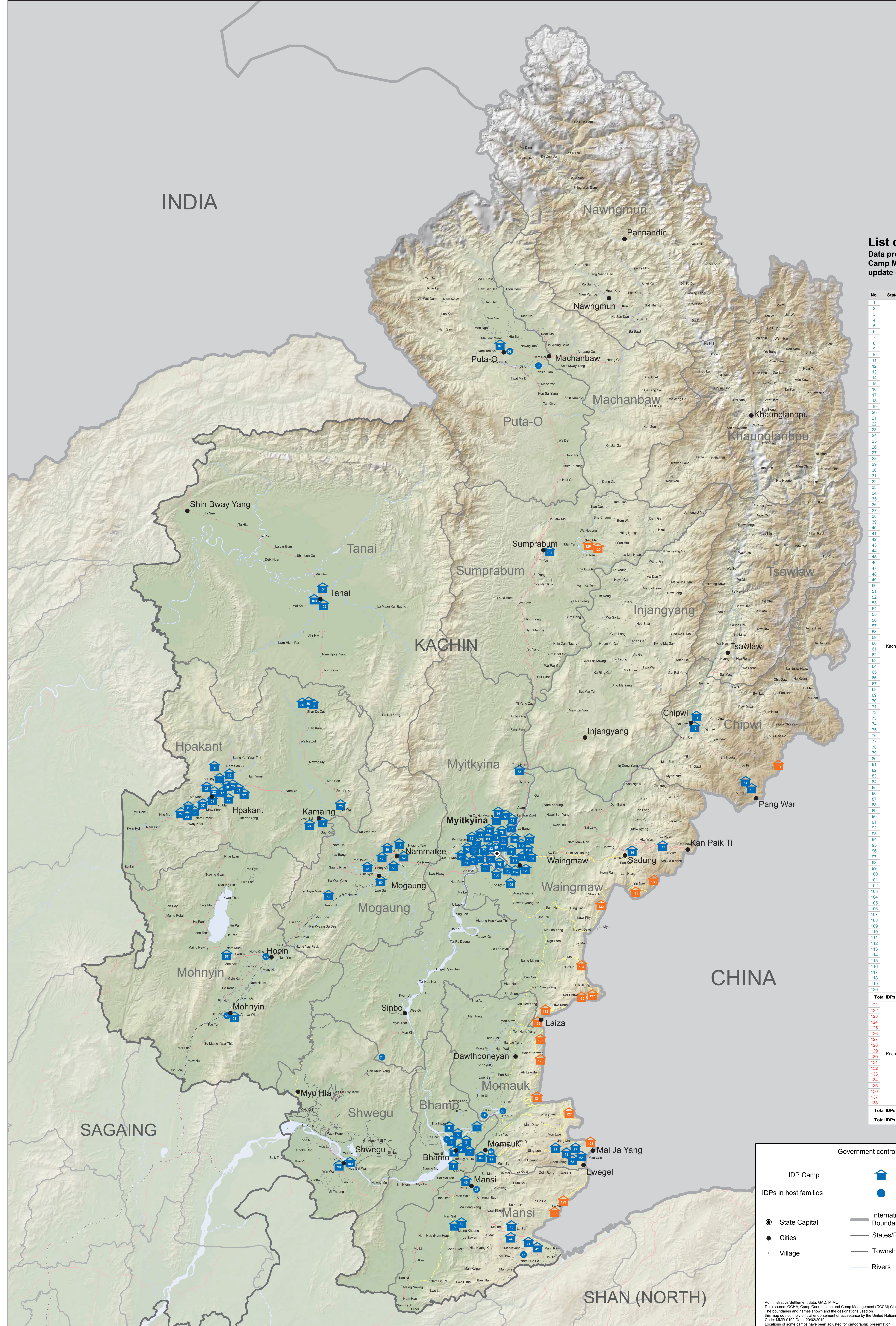

INDIA



List of IDP Sites
Data provided by the Camp Coordination and Camp Management (CCCM) Cluster based on update of 31 January 2019

No.	State	Township	IDP Site	IDPs
1			AD-2000 Tharthana Compound	1,167
2			Aung Thar Church	52
3			Hto San Church	232
4			IDPs in Host	928
5			Lisu Boarding House	753
6			Mu-yin Baptist Church	57
7			Nant Hwang Church	7,710
8			Phan Khai Kone	782
9			Robert Church	45
10			Yoe Kyi Monastery	63
11			Chipw KBC camp	806
12			Lhaovo Baptist Church (LBC)	852
13			Pan Wa	273
14			Saw Zam	165
15			S' Ward RC Church (Khin)	336
16			AG Church, Hmaw Si Sa	375
17			AG Church, Maw Wan	83
18			Baptist Church, Hmaw Si Sar(Lon Khin)	226
19			Chin Church, Seik Mu	31
20			Dhama Rakhta, Nyein Chan Tar Yar Ward(Lon Khin)	376
21			Hiang Naung Baptist	139
22			Hmaw Wan, Anglisan	14
23			Hpakant Baptist Church, Nam Ma Hptl	516
24			Karmang RC Church	63
25			Lawa RC Church	190
26			Lawang Hwang Shat Yang Camp (Lai Pyn)	672
27			Lisu Baptist Church, Maw Shan Vi, Seik Mu	103
28			Lisu Baptist Church, Maw Wan Ward	55
29			Maw Wan, Mu-yin Baptist Church	15
30			Mu-yin church (Aung Yar pre-school compound)	114
31			Nam Ma Phyt, COC	43
32			Nant Ma Hptl Catholic Church	221
33			Rawan Baptist Church, Maw Shan Vi, Seik Mu	36
34			Shar Du Zui KBC Church	126
35			Shar Du Zui RC church	11
36			Ward 2 Sai Taung Baptist Church, Seik Mu	172
37			Yumar Baptist Church	69
38			IDPs in Host	200
39			Mang Khauang	2,154
40			Mang Khauang Catholic Church	792
41			Man Wing Baptist Church	656
42			Man Wing Baptist Church Cultural Compound	672
43			Man Wing Catholic Church	2,316
44			Man Wing Catholic Church II	732
45			Man Wing - IDPs in Host	634
46			Mansi Baptist Church	832
47			Emmanuel AG Church	32
48			Kyan Taw Baptist Church	72
49			Lan Owa St Paul RC Church	398
50			Ma Hwang Baptist Church	74
51			Myo Co St. Dominic RC Church	237
52			Nant Ma Hptl Baptist Church	535
53			Nat Oyi Kone Baptist Church	43
54			Sar Hmaw - KBC	135
55			Hopin - IDPs in Host	116
56			Moenyin - IDPs in Host	51
57			Nawang Ing (Indawgyi) Baptist Church	1,167
58			St. Joseph Catholic Church	68
59			IDPs in Host	1,019
60			Khun Sint Village	18
61			Loi Je Baptist Church	243
62			Loi Je Catholic Church	646
63			Loi Je Liu Camp	1,212
64			Man Bung Catholic compound	1,392
65			Momauk Baptist Church	2,054
66			Myo Thit	153
67			Nyauing Na Pin	294
68			Seng Ja	271
69			Du Kaitzaw Baptist	195
70			Jan Mai Kawing Baptist Church	1,311
71			Jan Mai Kawing Catholic Church	575
72			Jaw Maat Camp	620
73			Ka Bu Dam CoC	39
74			Lawk Awng Mare D. (Sinbo Area)	1,691
75			Le Kone Bethlehem Church	745
76			Le Kone Zui Baptist Church	709
77			Malyang Baptist Church	312
78			Man Hwang Baptist Church	596
79			Man Hwang Hka Nae Baptist Church	91
80			Maw Hwang Lhaovo Baptist Church	123
81			Nan Kway St. John Catholic Church	314
82			Njang Dung Baptist Church	295
83			Pa Dauk Myang(Pa La Nah-I)	792
84			Pa Dauk Myang(Pa La Nah-II)	173
85			Shatapu Sud Nga Twang	616
86			Shatapu Thida Nga Baptist Church	112
87			Shwe Zet Baptist Church	554
88			Tang Hpre RC Church	1,247
89			Tat Kone Baptist Church	469
90			Tat Kone CoC Baptist - Tat Kone Hto San	253
91			Tat Kone Emmanuel Church	77
92			Tat Kone Galle Baptist Church	183
93			Tat Kone San Pya Baptist Church	242
94			TI Yang Zui	32
95			Trinity Camp	960
96			Inn Lei Yan - IDPs in Host	76
97			Lung Sit	279
98			Tote Tan Ward	55
99			Shwe Gu Baptist Church	345
100			Shwe Gu Catholic Church	197
101			Sumprabum	32
102			St. Joseph Tanai RC camp	599
103			Tanai CoC	145
104			Tanai KBC Camp	380
105			Hka Shi	410
106			Hkat Cho	448
107			Mang Baptist Church	198
108			Mansa Church	2,055
109			Mansa Catholic Church (St. Joseph)	1,699
110			Mansa KBC (Bawng Ring)	2,721
111			Mansa Lawang Baptist Church	235
112			Nawang Hee Village	85
113			Qtr. 2 Lhaovo Baptist Church	513
114			Qtr. 2 Myoma Baptist Church	342
115			Qtr. 3 Myyin Baptist Church	189
116			Sadung	449
117			Shing Jai	1,041
118			Thangpau Lisu Baptist Church	186
119			Waingmaw Baptist Zonal Office 2	345
120			Waingmaw AG Church	283
Total IDPs in Kachin in Government controlled areas				59,144
121		Chipwi	Hpare Hkay - BP6	967
122		Chipwi	Bum Tai Pa	1,540
123		Mansi	Lana Zui Ja	2,536
124			Dum Bung	327
125			Hpun Lum Yang	3,655
126			Ja Yang Hka	8,918
127			Nikwang Pa	1,546
128			Pa Kaitzawng	3,550
129			Nang Yang	564
130			Saling Yang	311
131			Border Post 8	448
132			Hka Shau (BP 12)	985
133			IDP Boarding School, A Len Bum	972
134			Maga Yang	1,544
135			Pajau - Jan Mai	931
136			Post 6 Camp	531
137			Shin Yang	1,624
138			Woi Chyal	7,187
Total IDPs in Kachin in areas controlled by armed groups or contested areas				37,942
Total IDPs in Kachin				97,086

Legend

- Government controlled areas: Blue house icon
- Areas controlled by armed groups or contested areas: Orange house icon
- IDP Camp: Blue house icon with number
- IDPs in host families: Blue circle icon
- State Capital: Circle with dot icon
- Cities: Black dot icon
- Village: Small black dot icon
- International Boundaries: Dashed grey line
- States/Regions: Solid grey line
- Township Boundaries: Solid grey line
- Rivers: Blue line
- Paved roads: Solid red line
- Rail roads: Dashed red line
- Roads to IDP camps: Yellow line
- Tertiary roads: Solid red line

Administrative/Settlement data: GAD, MAMU
 Data source: OCHA, Camp Coordination and Camp Management (CCCM) Cluster
 The boundaries and names shown and the designations used on this map do not imply official endorsement or acceptance by the United Nations.
 Code: MMR-0102 Date: 20/02/2019
 Locations of some camps have been adjusted for cartographic presentation.

50 Km