

MYANMAR: IDP Sites in Kachin and northern Shan States (June 2015)

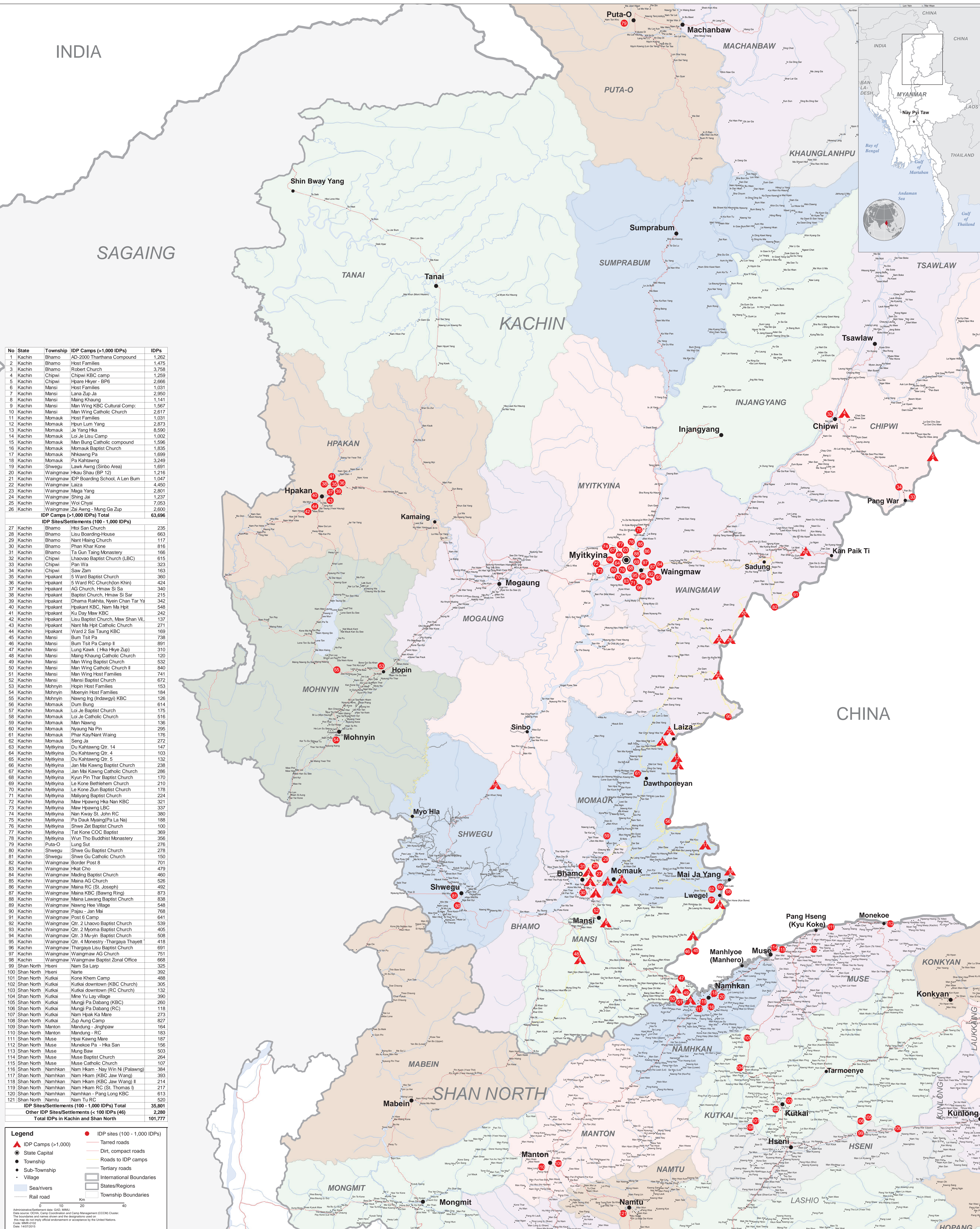

No	State	Township	IDP Camps (>1,000 IDPs)	IDPs
1	Kachin	Bhamo	AD-2000 Tharthana Compound	1,262
2	Kachin	Bhamo	Host Families	1,475
3	Kachin	Bhamo	Robert Church	3,758
4	Kachin	Chipwi	Chipwi KBC camp	1,259
5	Kachin	Chipwi	Hpare Hkay - BP6	2,666
6	Kachin	Mansi	Host Families	1,031
7	Kachin	Mansi	Lana Zup Ja	2,950
8	Kachin	Mansi	Maing Khaung	1,141
9	Kachin	Mansi	Man Wing KBC Cultural Comp.	1,567
10	Kachin	Mansi	Man Wing Catholic Church	2,617
11	Kachin	Momauk	Host Families	1,031
12	Kachin	Momauk	Hgun Lum Yang	2,873
13	Kachin	Momauk	Je Yang Hka	8,590
14	Kachin	Momauk	Loi Je Lisu Camp	1,002
15	Kachin	Momauk	Man Bung Catholic compound	1,596
16	Kachin	Momauk	Momauk Baptist Church	1,835
17	Kachin	Momauk	Nhkwang Pa	1,699
18	Kachin	Momauk	Pa Kohlawng	3,249
19	Kachin	Shwegu	Lawk Awng (Sinbo Area)	1,691
20	Kachin	Waingmaw	Hkau Shau (BP 12)	1,216
21	Kachin	Waingmaw	IDP Boarding School, A Len Bum	1,047
22	Kachin	Waingmaw	Laiza	4,450
23	Kachin	Waingmaw	Mega Yang	2,801
24	Kachin	Waingmaw	Shin Ja	1,237
25	Kachin	Waingmaw	Woi Chyal	7,053
26	Kachin	Waingmaw	Zai Awng - Mung Ga Zup	2,600
IDP Camps (>1,000 IDPs) Total				63,696
IDP Sites/Settlements (100 - 1,000 IDPs)				
27	Kachin	Bhamo	Hoi San Church	235
28	Kachin	Bhamo	Lisu Boarding-House	663
29	Kachin	Bhamo	Nani Hkang Church	117
30	Kachin	Bhamo	Phan Khar Kone	816
31	Kachin	Bhamo	Ta Gun Taing Monastery	166
32	Kachin	Chipwi	Lhaovao Baptist Church (LBC)	615
33	Kachin	Chipwi	Pan Wa	323
34	Kachin	Chipwi	Saw Zau	163
35	Kachin	Hpakant	S Ward Baptist Church	369
36	Kachin	Hpakant	S Ward RC Church (on Khin)	424
37	Kachin	Hpakant	AG Church, Hmaw Si Sa	340
38	Kachin	Hpakant	Baptist Church, Hmaw Si Sar	215
39	Kachin	Hpakant	Dhama Rakhta, Nyein Chan Tar Ya	342
40	Kachin	Hpakant	Hpakant KBC, Nam Ma Hpit	548
41	Kachin	Hpakant	Ku Day Maw KBC	242
42	Kachin	Hpakant	Lisu Baptist Church, Maw Shan VII	137
43	Kachin	Hpakant	Nant Ma Hpit Catholic Church	271
44	Kachin	Hpakant	Ward 2 Sai Taung KBC	169
45	Kachin	Mansi	Bum Tat Pa	738
46	Kachin	Mansi	Bum Tat Pa Camp II	891
47	Kachin	Mansi	Lung Kawk (Hka Hkay Zup)	310
48	Kachin	Mansi	Maing Khaung Catholic Church	120
49	Kachin	Mansi	Man Wing Baptist Church	532
50	Kachin	Mansi	Man Wing Catholic Church II	840
51	Kachin	Mansi	Man Wing Host Families	671
52	Kachin	Mansi	Mansi Baptist Church	742
53	Kachin	Mohnyin	Hopin Host Families	1,053
54	Kachin	Mohnyin	Mohnyin Host Families	164
55	Kachin	Mohnyin	Nawng Ing (Indawgyi) KBC	126
56	Kachin	Momauk	Dum Bung	614
57	Kachin	Momauk	Loi Je Baptist Church	175
58	Kachin	Momauk	Loi Je Catholic Church	516
59	Kachin	Momauk	Man Nwng	136
60	Kachin	Momauk	Nyauq Na Pin	295
61	Kachin	Momauk	Phar Kay/Nant Waing	176
62	Kachin	Momauk	Seng Ja	272
63	Kachin	Myitkyina	Du Khatwng Qtr. 14	147
64	Kachin	Myitkyina	Du Khatwng Qtr. 4	103
65	Kachin	Myitkyina	Du Khatwng Qtr. 5	132
66	Kachin	Myitkyina	Jan Mai Kawng Baptist Church	238
67	Kachin	Myitkyina	Jan Mai Kawng Catholic Church	286
68	Kachin	Myitkyina	Kyun Pin Thar Baptist Church	170
69	Kachin	Myitkyina	Le Kone Bethelhem Church	210
70	Kachin	Myitkyina	Le Kone Zun Baptist Church	178
71	Kachin	Myitkyina	Malyang Baptist Church	224
72	Kachin	Myitkyina	Maw Hpwang Hka Nan KBC	321
73	Kachin	Myitkyina	Maw Hpwang LBC	337
74	Kachin	Myitkyina	Nan Kway St. John RC	380
75	Kachin	Myitkyina	Pa Dauk Myaing (Pa La Na)	188
76	Kachin	Myitkyina	Shwe Zai Baptist Church	100
77	Kachin	Myitkyina	Tat Kone COC Baptist	369
78	Kachin	Myitkyina	Wun Tho Buddhist Monastery	356
79	Kachin	Puta-O	Lung Sut	276
80	Kachin	Shwegu	Shwe Gu Baptist Church	278
81	Kachin	Shwegu	Shwe Gu Catholic Church	150
82	Kachin	Waingmaw	Border Post 8	101
83	Kachin	Waingmaw	Hait Cho	479
84	Kachin	Waingmaw	Mading Baptist Church	460
85	Kachin	Waingmaw	Maina AG Church	526
86	Kachin	Waingmaw	Maina RC (St. Joseph)	492
87	Kachin	Waingmaw	Maina KBC (Bawng Ring)	873
88	Kachin	Waingmaw	Maina Lawang Baptist Church	838
89	Kachin	Waingmaw	Nawng Hse Village	548
90	Kachin	Waingmaw	Pajau - Jan Mai	768
91	Kachin	Waingmaw	Post 6 Camp	641
92	Kachin	Waingmaw	Qtr. 2 Lhaovao Baptist Church	539
93	Kachin	Waingmaw	Qtr. 2 Myoma Baptist Church	405
94	Kachin	Waingmaw	Qtr. 3 Myuin Baptist Church	508
95	Kachin	Waingmaw	Qtr. 4 Monestry - Thargaya Thayett	418
96	Kachin	Waingmaw	Thargaya Lisu Baptist Church	691
97	Kachin	Waingmaw	Waingmaw AG Church	751
98	Kachin	Waingmaw	Waingmaw Baptist Zonal Office	668
99	Shan North	Hseni	Nam Sa Larp	325
100	Shan North	Hseni	Nante	392
101	Shan North	Kutkai	Kone Khem Camp	488
102	Shan North	Kutkai	Kutkai downtown (KBC Church)	305
103	Shan North	Kutkai	Kutkai downtown (RC Church)	132
104	Shan North	Kutkai	Mine Yu Lay village	390
105	Shan North	Kutkai	Mungji Pa Dabang (KBC)	260
106	Shan North	Kutkai	Mungji Pa Dabang (RC)	119
107	Shan North	Kutkai	Nam Hpak Ka Mare	273
108	Shan North	Kutkai	Zup Aung Camp	827
109	Shan North	Manton	Mandung - Jinghpaw	164
110	Shan North	Manton	Mandung - RC	183
111	Shan North	Muse	Hpai Kawng Mare	187
112	Shan North	Muse	Monekoe Pa - Hka San	156
113	Shan North	Muse	Mung Baw	503
114	Shan North	Muse	Muse Baptist Church	264
115	Shan North	Muse	Muse Catholic Church	107
116	Shan North	Namhkan	Nam Hkam - Nay Win Ni (Palawng)	384
117	Shan North	Namhkan	Nam Hkam (KBC Jaw Wang)	393
118	Shan North	Namhkan	Nam Hkam (KBC Jaw Wang II)	214
119	Shan North	Namhkan	Nam Hkam RC (St. Thomas I)	217
120	Shan North	Namhkan	Namhkan - Pang Long KBC	613
121	Shan North	Namtu	Nam Tu RC	520
IDP Sites/Settlements (100 - 1,000 IDPs) Total				35,801
Other IDP Sites/Settlements (< 100 IDPs) (46)				2,280
Total IDPs in Kachin and Shan North				101,777

Legend

- IDP sites (100 - 1,000 IDPs)
- ▲ IDP Camps (>1,000)
- State Capital
- Township
- Sub-Township
- Village
- Tarred roads
- Dirt, compact roads
- Roads to IDP camps
- Tertiary roads
- International Boundaries
- States/Regions
- Township Boundaries
- Sea/rivers
- Rail road

Scale: 0 10 40 Km

Administrative/Settlement data: CIA, MEMU
 Data source: OCHA Camp Coordination and Camp Management (CCCM) Cluster
 The boundaries and names shown and the designations used on this map do not imply endorsement or acceptance by the United Nations.
 Date: 18/06/2015