

MYANMAR: IDP Sites in Kachin and northern Shan States (Jan 2015)

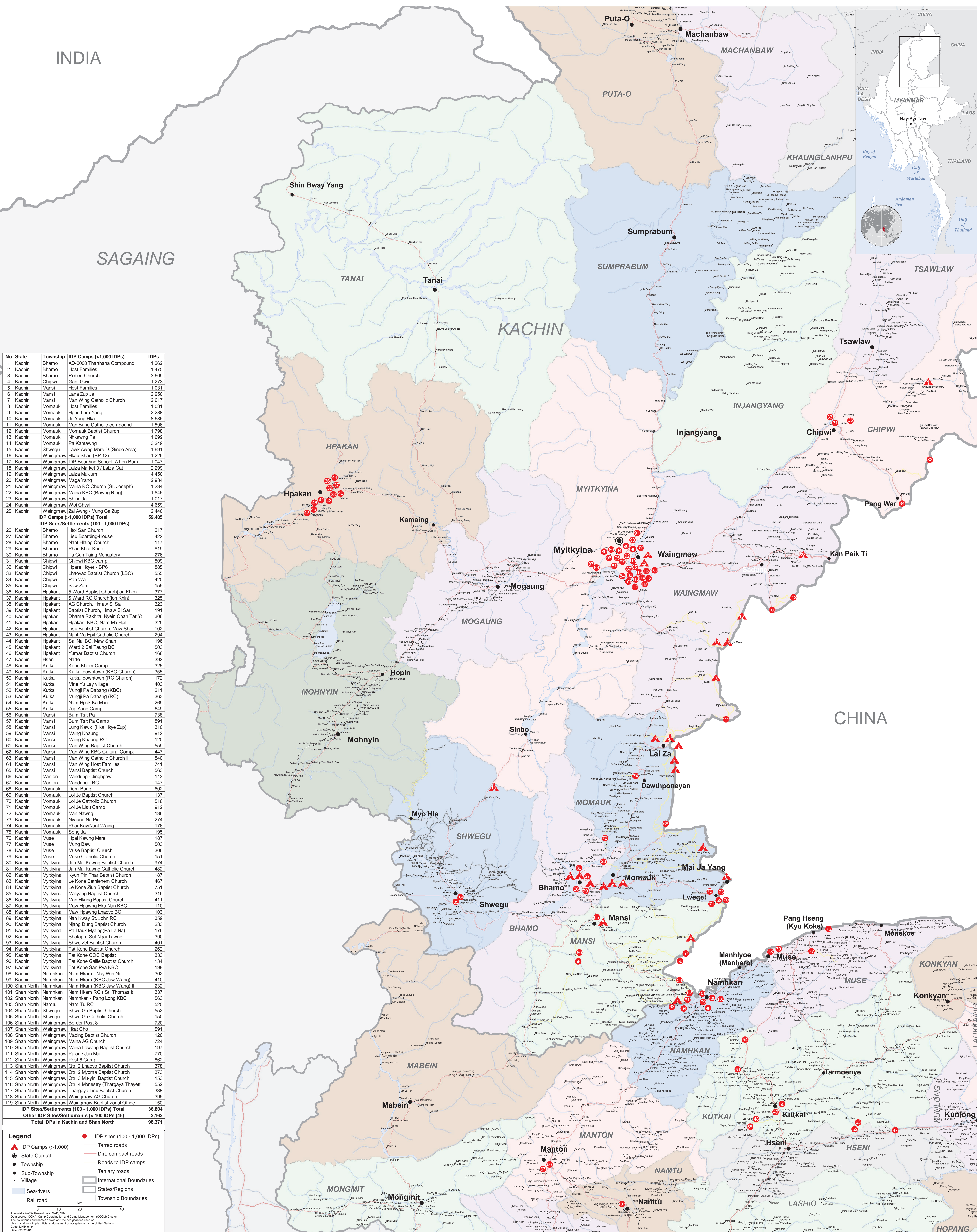

No	State	Township	IDP Camps (>1,000 IDPs)	IDPs
1	Kachin	Bhamo	AD-2000 Tharthana Compound	1,262
2	Kachin	Bhamo	Host Families	1,475
3	Kachin	Bhamo	Robert Church	3,609
4	Kachin	Chipwi	Gant Gwin	1,273
5	Kachin	Mansi	Host Families	1,031
6	Kachin	Mansi	Lana Zup Ja	2,990
7	Kachin	Mansi	Man Wing Catholic Church	2,617
8	Kachin	Momaik	Host Families	1,031
9	Kachin	Momaik	Hpun Lum Yang	2,288
10	Kachin	Momaik	Je Yang Hka	8,685
11	Kachin	Momaik	Man Bung Catholic compound	1,596
12	Kachin	Momaik	Momaik Baptist Church	1,798
13	Kachin	Momaik	Nhawang Pa	1,699
14	Kachin	Momaik	Pa Kaitawng	3,249
15	Kachin	Shwegu	Lawk Awng Mare D. (Sinbo Area)	1,691
16	Kachin	Waingmaw	Hkau Shau (BP 12)	1,226
17	Kachin	Waingmaw	IDP Boarding School, A Len Bum	1,047
18	Kachin	Waingmaw	Laiza Market 3 / Laiza Gat	2,299
19	Kachin	Waingmaw	Laiza Muklum	4,450
20	Kachin	Waingmaw	Maga Yang	2,934
21	Kachin	Waingmaw	Maina RC Church (St. Joseph)	1,234
22	Kachin	Waingmaw	Maina KBC (Bawng Ring)	1,845
23	Kachin	Waingmaw	Shing Jai	1,017
24	Kachin	Waingmaw	Woi Chyai	4,659
25	Kachin	Waingmaw	Zai Awng / Mung Ga Zup	2,440
IDP Sites/Settlements (>1,000 IDPs) Total				59,405
26	Kachin	Bhamo	Hoi San Church	217
27	Kachin	Bhamo	Lisu Boarding-House	422
28	Kachin	Bhamo	Nant Hiang Church	117
29	Kachin	Bhamo	Phan Khar Kone	819
30	Kachin	Bhamo	Ta Gun Taing Monastery	276
31	Kachin	Chipwi	Chipwi KBC camp	509
32	Kachin	Chipwi	Hpara Hayer - BP6	865
33	Kachin	Chipwi	Lhaovao Baptist Church (LBC)	555
34	Kachin	Chipwi	Pan Wa	420
35	Kachin	Chipwi	Saw Zam	155
36	Kachin	Hpakant	5 Ward Baptist Church (on Khin)	377
37	Kachin	Hpakant	5 Ward RC Church (on Khin)	325
38	Kachin	Hpakant	AG Church, Hnaw Si Sa	323
39	Kachin	Hpakant	Baptist Church, Hnaw Si Sar	191
40	Kachin	Hpakant	Dhama Rakhta, Nyein Chan Tar Yi	306
41	Kachin	Hpakant	Hpakant KBC, Nam Ma Hpit	325
42	Kachin	Hpakant	Lisu Baptist Church, Maw Shan	102
43	Kachin	Hpakant	Nant Ma Hpit Catholic Church	294
44	Kachin	Hpakant	Sai Nai BC, Maw Shan	196
45	Kachin	Hpakant	Ward 2 Sai Tawng BC	503
46	Kachin	Hpakant	Yumar Baptist Church	166
47	Kachin	Hseni	Narte	392
48	Kachin	Kutkai	Kone Khem Camp	325
49	Kachin	Kutkai	Kutkai downtown (KBC Church)	355
50	Kachin	Kutkai	Kutkai downtown (RC Church)	172
51	Kachin	Kutkai	Mine Yu Lay village	403
52	Kachin	Kutkai	Mungyi Pa Dabang (KBC)	211
53	Kachin	Kutkai	Mungyi Pa Dabang (RC)	363
54	Kachin	Kutkai	Nam Hpak Ka Mare	269
55	Kachin	Kutkai	Zup Aung Camp	649
56	Kachin	Mansi	Bum Tsit Pa	738
57	Kachin	Mansi	Bum Tsit Pa Camp II	891
58	Kachin	Mansi	Lung Kawk (Hka Hkye Zup)	310
59	Kachin	Mansi	Meing Khaung	912
60	Kachin	Mansi	Meing Khaung RC	120
61	Kachin	Mansi	Man Wing Baptist Church	559
62	Kachin	Mansi	Man Wing KBC Cultural Comp.	447
63	Kachin	Mansi	Man Wing Catholic Church II	840
64	Kachin	Mansi	Man Wing Host Families	741
65	Kachin	Mansi	Mansi Baptist Church	563
66	Kachin	Manton	Mendung - jinghpaw	143
67	Kachin	Manton	Mendung - RC	147
68	Kachin	Momaik	Dum Bung	602
69	Kachin	Momaik	Loi Je Baptist Church	137
70	Kachin	Momaik	Loi Je Catholic Church	516
71	Kachin	Momaik	Loi Je Lisu Camp	912
72	Kachin	Momaik	Man Nawng	136
73	Kachin	Momaik	Nyaung Na Pin	274
74	Kachin	Momaik	Phar Kay/Nant Wang	176
75	Kachin	Momaik	Seng Ja	195
76	Kachin	Muse	Hpai Kawng Mare	187
77	Kachin	Muse	Mung Baw	503
78	Kachin	Muse	Muse Baptist Church	306
79	Kachin	Muse	Muse Catholic Church	151
80	Kachin	Myitkyina	Jan Mai Kawng Baptist Church	974
81	Kachin	Myitkyina	Jan Mai Catholic Church	482
82	Kachin	Myitkyina	Kyun Pin Thar Baptist Church	187
83	Kachin	Myitkyina	Le Kone Bethlehem Church	467
84	Kachin	Myitkyina	Le Kone Zun Baptist Church	751
85	Kachin	Myitkyina	Malyang Baptist Church	316
86	Kachin	Myitkyina	Man Hking Baptist Church	411
87	Kachin	Myitkyina	Maw Hpaung Hka Nan KBC	110
88	Kachin	Myitkyina	Maw Hpaung Lhaovo BC	103
89	Kachin	Myitkyina	Nan Kway St. John RC	359
90	Kachin	Myitkyina	Niang Dung Baptist Church	233
91	Kachin	Myitkyina	Pa Daik Myaing (Pa La Na)	176
92	Kachin	Myitkyina	Shatapur Sut Ngai Tawng	390
93	Kachin	Myitkyina	Shwe Zet Baptist Church	401
94	Kachin	Myitkyina	Tat Kone Baptist Church	262
95	Kachin	Myitkyina	Tat Kone COC Baptist	333
96	Kachin	Myitkyina	Tat Kone Galle Baptist Church	134
97	Kachin	Myitkyina	Tat Kone San Pya KBC	198
98	Kachin	Namhkan	Nam Hkam - Nay Win Ni	302
99	Kachin	Namhkan	Nam Hkam (KBC Jaw Wang)	410
100	Shan North	Namhkan	Nam Hkam (KBC Jaw Wang) II	232
101	Shan North	Namhkan	Nam Hkam RC (St. Thomas I)	337
102	Shan North	Namhkan	Nam Hkam - Pang Long KBC	563
103	Shan North	Namtu	Nam Tu RC	520
104	Shan North	Shwegu	Shwe Gu Baptist Church	552
105	Shan North	Shwegu	Shwe Gu Catholic Church	150
106	Shan North	Waingmaw	Border Post 8	720
107	Shan North	Waingmaw	Hkat Cho	591
108	Shan North	Waingmaw	Madang Baptist Church	120
109	Shan North	Waingmaw	Maina AG Church	724
110	Shan North	Waingmaw	Maina Lawang Baptist Church	197
111	Shan North	Waingmaw	Pajau / Jan Mai	770
112	Shan North	Waingmaw	Post 6 Camp	862
113	Shan North	Waingmaw	Qtr. 2 Lhaovo Baptist Church	378
114	Shan North	Waingmaw	Qtr. 2 Myoma Baptist Church	373
115	Shan North	Waingmaw	Qtr. 3 Mu-yin Baptist Church	153
116	Shan North	Waingmaw	Qtr. 4 Monastery (Thargaya Thayett)	562
117	Shan North	Waingmaw	Thargaya Lisu Baptist Church	338
118	Shan North	Waingmaw	Waingmaw AG Church	395
119	Shan North	Waingmaw	Waingmaw Baptist Zonal Office	150
IDP Sites/Settlements (100 - 1,000 IDPs) Total				36,804
Other IDP Sites/Settlements (<100 IDPs) (46)				2,162
Total IDPs in Kachin and Shan North				98,371

Legend

- IDP sites (100 - 1,000 IDPs)
- ▲ IDP Camps (>1,000)
- State Capital
- Township
- Sub-Township
- Village
- Sea/rivers
- Rail road
- Tarrd roads
- Dirt, compact roads
- Roads to IDP camps
- Tertiary roads
- International Boundaries
- States/Regions
- Township Boundaries

Administrative/Settlement data: GAO, MMU, UNHCR, OCHA, Myanmar Government, Myanmar State Administration Council (SAC), Myanmar State Peace and Development Council (SPDC). The boundaries and names shown and the designations used on this map do not imply official endorsement or acceptance by the United Nations. Code: MM-01-14 Date: 02/02/2015