MYANMAR: Internal Displacement in Kachin and northern Shan States
(Aug 2015)

OCHA

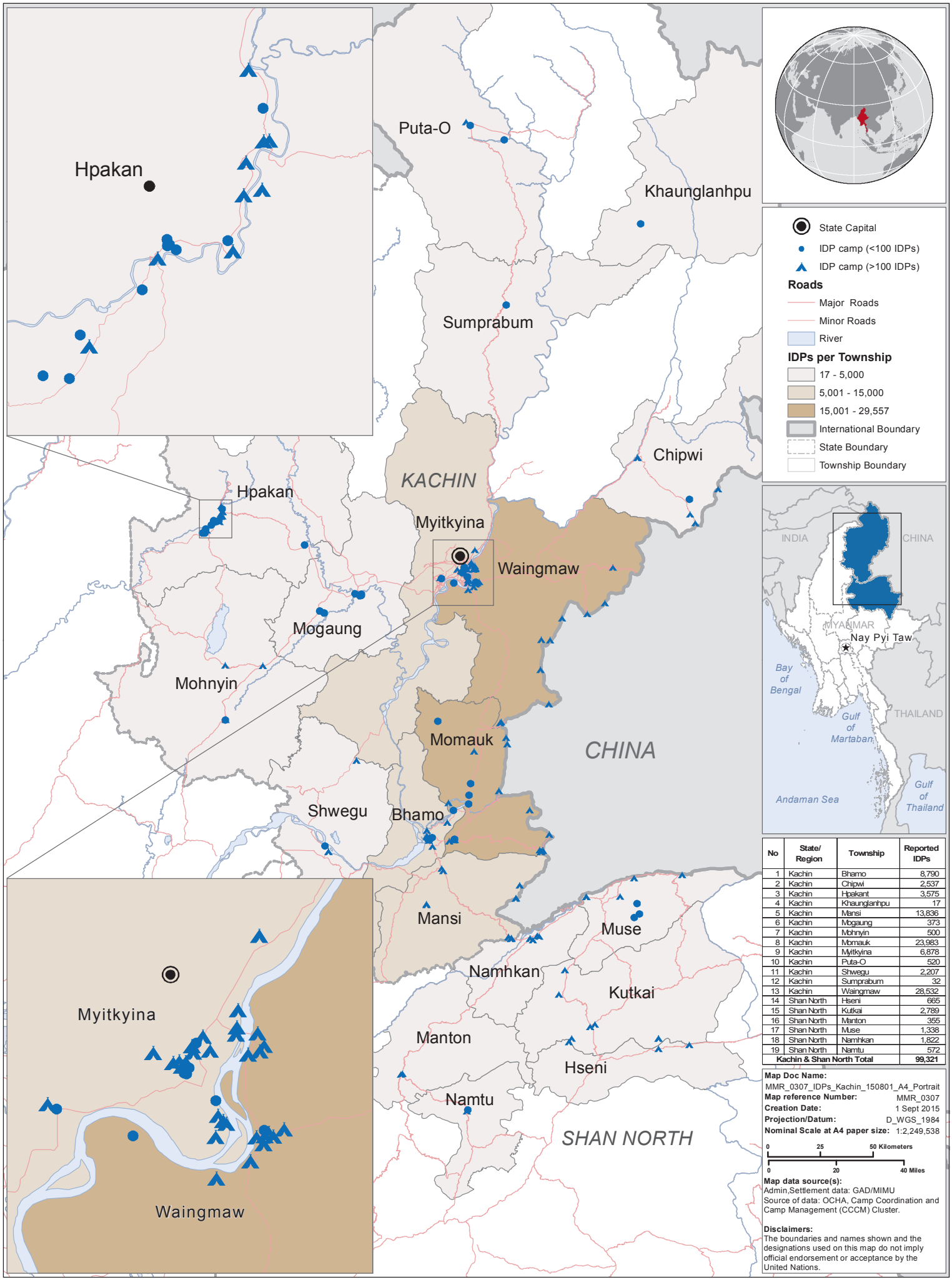

No	State/ Region	Township	Reported IDPs
1	Kachin	Bhamo	8,790
2	Kachin	Chipwi	2,537
3	Kachin	Hpakant	3,575
4	Kachin	Khaunglanhpu	17
5	Kachin	Mansi	13,836
6	Kachin	Mogaung	373
7	Kachin	Mohnyin	500
8	Kachin	Momauk	23,983
9	Kachin	Myitkyina	6,878
10	Kachin	Puta-O	520
11	Kachin	Shwegu	2,207
12	Kachin	Sumprabum	32
13	Kachin	Waingmaw	28,532
14	Shan North	Hseni	665
15	Shan North	Kutkai	2,789
16	Shan North	Manton	355
17	Shan North	Muse	1,338
18	Shan North	Namhkan	1,822
19	Shan North	Namtu	572
Kachin & Shan North Total			**99,321**