

MYANMAR: IDP Sites in Kachin and northern Shan States (Aug 2015)

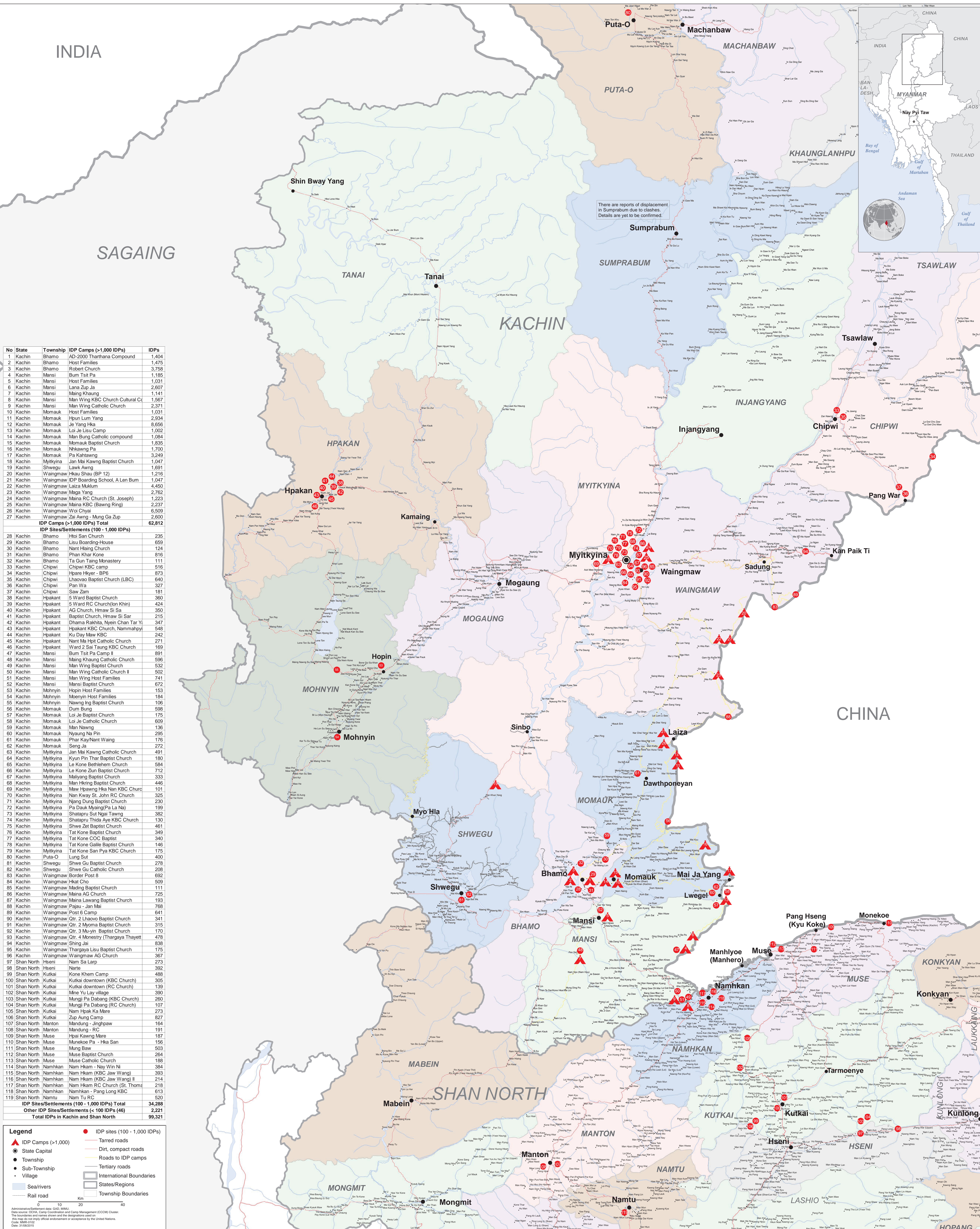
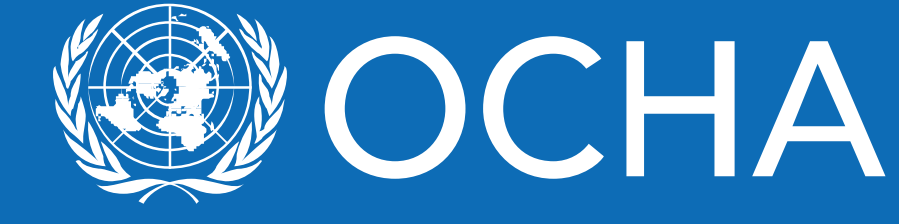

No	State	Township	IDP Camps (>1,000 IDPs)	IDPs
1	Kachin	Bhamo	AD-2000 Tharthana Compound	1,404
2	Kachin	Bhamo	Host Families	1,475
3	Kachin	Bhamo	Robert Church	3,758
4	Kachin	Mansi	Bum Tsit Pa	1,185
5	Kachin	Mansi	Host Families	1,031
6	Kachin	Mansi	Lana Zup Ja	2,607
7	Kachin	Mansi	Maing Khaung	1,141
8	Kachin	Mansi	Man Wing KBC Church Cultural C	1,567
9	Kachin	Mansi	Man Wing Catholic Church	2,371
10	Kachin	Momaik	Host Families	1,031
11	Kachin	Momaik	Hpun Lum Yang	2,934
12	Kachin	Momaik	Ja Yang Hka	6,656
13	Kachin	Momaik	Loi Le Lisu Camp	1,002
14	Kachin	Momaik	Man Wing Catholic compound	1,084
15	Kachin	Momaik	Momaik Baptist Church	1,835
16	Kachin	Momaik	Nhkawng Pa	1,700
17	Kachin	Momaik	Pa Kahtawng	3,249
18	Kachin	Myitkyina	Jan Mai Kawng Baptist Church	1,047
19	Kachin	Shwegu	Lawk Awng	2,237
20	Kachin	Waingmaw	Hkau Shau (BP 12)	1,216
21	Kachin	Waingmaw	IDP Boarding School, A Len Bum	1,047
22	Kachin	Waingmaw	Laiza Muklum	4,450
23	Kachin	Waingmaw	Maga Yang	2,762
24	Kachin	Waingmaw	Maina RC Church (St. Joseph)	1,223
25	Kachin	Waingmaw	Maina KBC (Bawng Ring)	2,237
26	Kachin	Waingmaw	Wai Chpai	6,509
27	Kachin	Waingmaw	Zai Awng - Mung Ga Zup	2,600
IDP Camps (>1,000 IDPs) Total				62,812
IDP Sites/Settlements (100 - 1,000 IDPs)				
28	Kachin	Bhamo	Htoi San Church	235
29	Kachin	Bhamo	Lisu Boarding-House	659
30	Kachin	Bhamo	Nanti Hsing Church	124
31	Kachin	Bhamo	Phan Khar Church	816
32	Kachin	Bhamo	Ta Gun Taing Monastery	111
33	Kachin	Chipwi	Chipwi KBC camp	516
34	Kachin	Chipwi	Hpare Hkyer - BP6	873
35	Kachin	Chipwi	Lhaovao Baptist Church (LBC)	640
36	Kachin	Chipwi	Pan Wa	327
37	Kachin	Chipwi	Saw Zern	181
38	Kachin	Hpakant	5 Ward Baptist Church	360
39	Kachin	Hpakant	5 Ward RC Church (on Khin)	424
40	Kachin	Hpakant	AG Church, Hmaw Si Sa	350
41	Kachin	Hpakant	Baptist Church, Hmaw Si Sar	217
42	Kachin	Hpakant	Dharma Rakhtia, Nyein Chan Tar Y	345
43	Kachin	Hpakant	Hpakant KBC Church, Nammahpyi	548
44	Kachin	Hpakant	Ku Day Maw KBC	242
45	Kachin	Hpakant	Nant Ma Hpit Catholic Church	271
46	Kachin	Hpakant	Ward 2 Sai Taung KBC Church	169
47	Kachin	Mansi	Bum Tsit Pa Camp II	891
48	Kachin	Mansi	Maing Khaung Catholic Church	596
49	Kachin	Mansi	Man Wing Baptist Church	532
50	Kachin	Mansi	Man Wing Catholic Church II	502
51	Kachin	Mansi	Man Wing Host Families	741
52	Kachin	Mansi	Mansi Baptist Church	672
53	Kachin	Mohnyin	Hopin Host Families	153
54	Kachin	Mohnyin	Moenyin Host Families	184
55	Kachin	Mohnyin	Nawng Ing Baptist Church	106
56	Kachin	Momaik	Dum Bung	598
57	Kachin	Momaik	Loi Je Baptist Church	175
58	Kachin	Momaik	Loi Je Catholic Church	609
59	Kachin	Momaik	Man Nawng	136
60	Kachin	Momaik	Nyaung Na Pin	295
61	Kachin	Momaik	Phar Kay/Nant Waing	176
62	Kachin	Momaik	Seng Ja	272
63	Kachin	Myitkyina	Jan Mai Kawng Catholic Church	491
64	Kachin	Myitkyina	Kyun Pin Thar Baptist Church	180
65	Kachin	Myitkyina	Le Kone Bethlehem Church	584
66	Kachin	Myitkyina	Le Kone Zun Baptist Church	712
67	Kachin	Myitkyina	Malyang Baptist Church	333
68	Kachin	Myitkyina	Man Hing Baptist Church	446
69	Kachin	Myitkyina	Naw Hpwang Hka Nan KBC Church	101
70	Kachin	Myitkyina	Nan Kway St. John RC Church	325
71	Kachin	Myitkyina	Njang Dung Baptist Church	230
72	Kachin	Myitkyina	Pa Dauk Myaing (Pa La Na)	199
73	Kachin	Myitkyina	Shatapu Sut Ngai Tawng	382
74	Kachin	Myitkyina	Shatapu Thida Aye KBC Church	130
75	Kachin	Myitkyina	Shwe Zai Baptist Church	461
76	Kachin	Myitkyina	Tat Kone Baptist Church	349
77	Kachin	Myitkyina	Tat Kone COC Baptist	340
78	Kachin	Myitkyina	Tat Kone Galile Baptist Church	146
79	Kachin	Myitkyina	Tat Kone San Pya KBC Church	175
80	Kachin	Putao	Lung Sut	400
81	Kachin	Shwegu	Shwe Gu Baptist Church	278
82	Kachin	Shwegu	Shwe Gu Catholic Church	206
83	Kachin	Waingmaw	Border Post 8	692
84	Kachin	Waingmaw	Hkat Cho	509
85	Kachin	Waingmaw	Mading Baptist Church	111
86	Kachin	Waingmaw	Maina AG Church	725
87	Kachin	Waingmaw	Maina Lawang Baptist Church	193
88	Kachin	Waingmaw	Pajaw - Jan Mai	768
89	Kachin	Waingmaw	Post 6 Camp	641
90	Kachin	Waingmaw	Qtr. 2 Lhaovo Baptist Church	341
91	Kachin	Waingmaw	Qtr. 2 Myoma Baptist Church	315
92	Kachin	Waingmaw	Qtr. 3 Mu-yn Baptist Church	170
93	Kachin	Waingmaw	Qtr. 4 Monestry (Thargaya Thayett	478
94	Kachin	Waingmaw	Shing Jai	839
95	Kachin	Waingmaw	Thargaya Lisu Baptist Church	175
96	Kachin	Waingmaw	Waingmaw AG Church	367
97	Shan North	Hseni	Nam Sa Larp	273
98	Shan North	Hseni	Narte	392
99	Shan North	Kutkai	Kone Khem Camp	488
100	Shan North	Kutkai	Kutkai downtown (KBC Church)	305
101	Shan North	Kutkai	Kutkai downtown (RC Church)	139
102	Shan North	Kutkai	Mine Yu Lay village	390
103	Shan North	Kutkai	Mungji Pa Dabang (KBC Church)	260
104	Shan North	Kutkai	Mungji Pa Dabang (RC Church)	107
105	Shan North	Kutkai	Nam Hpak Ka Mare	273
106	Shan North	Kutkai	Zup Aung Camp	827
107	Shan North	Manantlan	Mandjung - Jinghpaw	164
108	Shan North	Manantlan	Mandjung - RC	191
109	Shan North	Muse	Hpai Kawng Mare	187
110	Shan North	Muse	Muneko Pa - Hka San	156
111	Shan North	Muse	Mung Baw	503
112	Shan North	Muse	Muse Baptist Church	264
113	Shan North	Muse	Muse Catholic Church	188
114	Shan North	Namhkan	Nam Hkam - Nay Win Ni	384
115	Shan North	Namhkan	Nam Hkam (KBC Jaw Wang)	393
116	Shan North	Namhkan	Nam Hkam (KBC Jaw Wang) II	214
117	Shan North	Namhkan	Nam Hkam RC Church (St. Thome)	218
118	Shan North	Namhkan	Namhkan - Pang Long KBC	613
119	Shan North	Namtu	Nam Tu RC	520
IDP Sites/Settlements (100 - 1,000 IDPs) Total				34,268
Other IDP Sites/Settlements (< 100 IDPs (46)				2,221
Total IDPs in Kachin and Shan North				99,321

Legend

- IDP sites (100 - 1,000 IDPs)
- ▲ IDP Camps (>1,000)
- State Capital
- Township
- Sub-Township
- Village
- Sea/river
- Rail road
- Tarrd roads
- Dirt, compact roads
- Roads to IDP camps
- Tertiary roads
- International Boundaries
- States/Regions
- Township Boundaries

0 10 20 40 Km

Administrative/Settlement data: GAO, MAMU
 Data source: OCHA, Camp Coordination and Camp Management (CCCM) Cluster
 The boundaries and names shown and the designations used do not imply official endorsement or acceptance by the United Nations.
 Code: IHRM-0102
 Date: 26/08/2015