

# MYANMAR: DP Sites in Kachin and northern Shan States (Nov 2014)

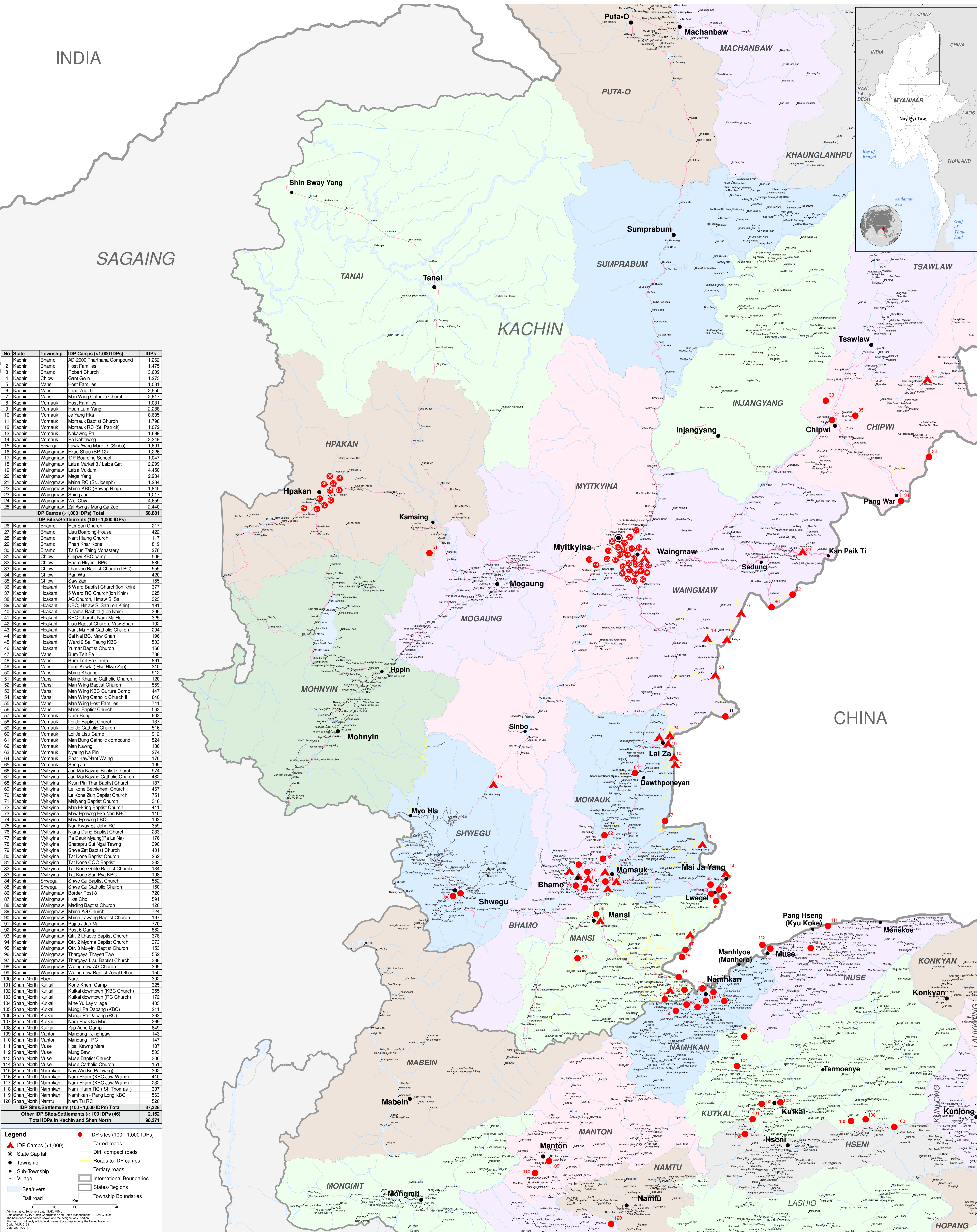
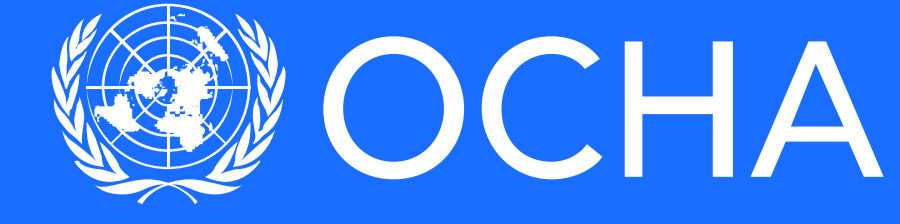

No	State	Township	IDP Camps (>1,000 IDPs)	IDPs
1	Kachin	Bhamo	AD-2000 Tharthana Compound	1,262
2	Kachin	Bhamo	Host Families	1,475
3	Kachin	Bhamo	Robert Church	3,609
4	Kachin	Chipwi	Giant Gwin	1,273
5	Kachin	Mansi	Host Families	1,031
6	Kachin	Mansi	Lana Zup Ja	2,950
7	Kachin	Mansi	Man Wing Catholic Church	2,617
8	Kachin	Momaik	Host Families	1,031
9	Kachin	Momaik	Hpun Lum Yang	2,288
10	Kachin	Momaik	Je Yang Hka	8,685
11	Kachin	Momaik	Momaik Baptist Church	1,798
12	Kachin	Momaik	Momaik RC (St. Patrick)	1,072
13	Kachin	Momaik	Nhkawng Pa	1,699
14	Kachin	Momaik	Pa Kahtawng	3,249
15	Kachin	Shwegu	Lawk Awng Mare D. (Sinbo)	1,691
16	Kachin	Waingmaw	Hkai Shau (BP 12)	1,226
17	Kachin	Waingmaw	IDP Boarding School	1,047
18	Kachin	Waingmaw	Laiza Market 3 / Laiza Gat	2,299
19	Kachin	Waingmaw	Laiza Muklum	4,450
20	Kachin	Waingmaw	Maga Yang	2,934
21	Kachin	Waingmaw	Maina KBC (St. Joseph)	1,234
22	Kachin	Waingmaw	Maina KBC (Bawng Ring)	1,845
23	Kachin	Waingmaw	Shang Jai	1,017
24	Kachin	Waingmaw	Woi Chyai	4,659
25	Kachin	Waingmaw	Zai Awng / Mung Ga Zup	2,440
<b>IDP Camps (&gt;1,000 IDPs) Total</b>				<b>58,881</b>
<b>IDP Sites/Settlements (100 - 1,000 IDPs)</b>				
26	Kachin	Bhamo	Hloi San Church	217
27	Kachin	Bhamo	Lisu Boarding-House	422
28	Kachin	Bhamo	Nant Hsing Church	117
29	Kachin	Bhamo	Phan Khar Kone	819
30	Kachin	Bhamo	Ta Gung Taung Monastery	276
31	Kachin	Chipwi	Chipwi KBC camp	509
32	Kachin	Chipwi	Hpare Hkyer - BP6	885
33	Kachin	Chipwi	Lhaovaw Baptist Church (LBC)	555
34	Kachin	Chipwi	Pan Wa	420
35	Kachin	Chipwi	Saw Zam	155
36	Kachin	Hpakant	5 Ward Baptist Church (on Khin)	377
37	Kachin	Hpakant	5 Ward RC Church (on Khin)	325
38	Kachin	Hpakant	AG Church, Hmaw Si Sa	323
39	Kachin	Hpakant	KBC, Hmaw Si Sar (Lon Khin)	191
40	Kachin	Hpakant	Dhama Rakaita (Lon Khin)	306
41	Kachin	Hpakant	KBC Church, Nam Ma Hpat	325
42	Kachin	Hpakant	Lisu Baptist Church, Maw Shan	102
43	Kachin	Hpakant	Nant Ma Hpat Catholic Church	294
44	Kachin	Hpakant	Sai Nai BC, Maw Shan	196
45	Kachin	Hpakant	Ward 2 Sai Taung KBC	503
46	Kachin	Hpakant	Yuma Baptist Church	166
47	Kachin	Mansi	Bum Tsit Pa	738
48	Kachin	Mansi	Bum Tsit Pa Camp II	891
49	Kachin	Mansi	Lung Kawk (Hka Hkye Zup)	310
50	Kachin	Mansi	Maing Khaung	912
51	Kachin	Mansi	Maing Khaung Catholic Church	120
52	Kachin	Mansi	Man Wing Baptist Church	559
53	Kachin	Mansi	Man Wing KBC Culture Comp.	447
54	Kachin	Mansi	Man Wing Catholic Church II	840
55	Kachin	Mansi	Man Wing Host Families	741
56	Kachin	Mansi	Mansi Baptist Church	563
57	Kachin	Momaik	Dum Bung	602
58	Kachin	Momaik	Lo Je Baptist Church	137
59	Kachin	Momaik	Lo Je Catholic Church	516
60	Kachin	Momaik	Lo Je Lisu Camp	912
61	Kachin	Momaik	Man Bung Catholic compound	524
62	Kachin	Momaik	Man Nawng	136
63	Kachin	Momaik	Nyaung Na Pin	274
64	Kachin	Momaik	Phar Kay/Nant Waing	176
65	Kachin	Momaik	Seng Ja	195
66	Kachin	Myitkyina	Jan Mai Kawng Baptist Church	974
67	Kachin	Myitkyina	Jan Mai Kawng Catholic Church	482
68	Kachin	Myitkyina	Kyun Pin Thar Baptist Church	187
69	Kachin	Myitkyina	Le Kone Bethlehem Church	467
70	Kachin	Myitkyina	Le Kone Zun Baptist Church	751
71	Kachin	Myitkyina	Maiyang Baptist Church	316
72	Kachin	Myitkyina	Man Hsing Baptist Church	411
73	Kachin	Myitkyina	Maw Hpaung Hka Nan KBC	110
74	Kachin	Myitkyina	Maw Hpaung LBC	103
75	Kachin	Myitkyina	Nan Kway St. John RC	359
76	Kachin	Myitkyina	Njang Dung Baptist Church	233
77	Kachin	Myitkyina	Pa Dauk Myang (Pa La Na)	176
78	Kachin	Myitkyina	Shatung Sui Nmai Tawng	390
79	Kachin	Myitkyina	Shwe Zai Baptist Church	401
80	Kachin	Myitkyina	Tat Kone Baptist Church	262
81	Kachin	Myitkyina	Tat Kone COC Baptist	333
82	Kachin	Myitkyina	Tat Kone Galile Baptist Church	134
83	Kachin	Myitkyina	Tat Kone San Pya KBC	198
84	Kachin	Shwegu	Shwe Gai Baptist Church	552
85	Kachin	Shwegu	Shwe Gu Catholic Church	150
86	Kachin	Waingmaw	Border Post 8	720
87	Kachin	Waingmaw	Hkat Cho	591
88	Kachin	Waingmaw	Mading Baptist Church	120
89	Kachin	Waingmaw	Maina AG Church	724
90	Kachin	Waingmaw	Maina Lawang Baptist Church	197
91	Kachin	Waingmaw	Pajau / Jan Mai	770
92	Kachin	Waingmaw	Post 6 Camp	862
93	Kachin	Waingmaw	Qtr. 2 Lhaovaw Baptist Church	378
94	Kachin	Waingmaw	Qtr. 2 Myoma Baptist Church	373
95	Kachin	Waingmaw	Qtr. 3 Mu-yn Baptist Church	153
96	Kachin	Waingmaw	Thargaya Thavait Taw	552
97	Kachin	Waingmaw	Thargaya Lisu Baptist Church	338
98	Kachin	Waingmaw	Waingmaw AG Church	395
99	Kachin	Waingmaw	Waingmaw Baptist Zonal Office	150
100	Shan North	Hseni	Narte	392
101	Shan North	Kutkai	Kone Khem Camp	325
102	Shan North	Kutkai	Kutkai downtown (KBC Church)	355
103	Shan North	Kutkai	Kutkai downtown (RC Church)	172
104	Shan North	Kutkai	Mine Yu Lai Village	403
105	Shan North	Kutkai	Mungji Pa Dabang (KBC)	211
106	Shan North	Kutkai	Mungji Pa Dabang (RC)	363
107	Shan North	Kutkai	Nam Hpak Ka Mare	269
108	Shan North	Kutkai	Zup Pump Camp	649
109	Shan North	Manton	Mandung - Jinghpaw	143
110	Shan North	Manton	Mandung - RC	147
111	Shan North	Muse	Hpai Kawng Mare	187
112	Shan North	Muse	Mung Baw	503
113	Shan North	Muse	Muse Baptist Church	306
114	Shan North	Muse	Muse Catholic Church	151
115	Shan North	Namhkan	Nay Win Ni (Patawng)	302
116	Shan North	Namhkan	Nam Hkam (KBC, Jaw Wang)	416
117	Shan North	Namhkan	Nam Hkam (KBC, Jaw Wang) II	232
118	Shan North	Namhkan	Nam Hkam RC (St. Thomas II)	337
119	Shan North	Namhkan	Namhkan - Pang Long KBC	563
120	Shan North	Namtu	Nam Tu RC	520
<b>IDP Sites/Settlements (100 - 1,000 IDPs) Total</b>				<b>37,328</b>
<b>Other IDP Sites/Settlements (&lt; 100 IDPs) (46)</b>				<b>2,162</b>
<b>Total IDPs in Kachin and Shan North</b>				<b>98,371</b>

**Legend**

- IDP sites (100 - 1,000 IDPs)
- IDP Camps (>1,000)
- Tarred roads
- Dirt, compact roads
- State Capital
- Roads to IDP camps
- Township
- Tertiary roads
- Sub-Township
- International Boundaries
- Village
- Sea/Rivers
- States/Regions
- Rail road
- Township Boundaries

Administrative Settlement data: GAD, MBMIL  
 Data source: OCHA, Camp Coordination and Camp Management (CCCM) Cluster  
 The boundaries and names shown are those designated by the United Nations.  
 Code: SMP/01/14  
 Date: 08/11/2014