MYANMAR: IDP Sites in Kachin and northern Shan States (1 June 2014)

OCHA

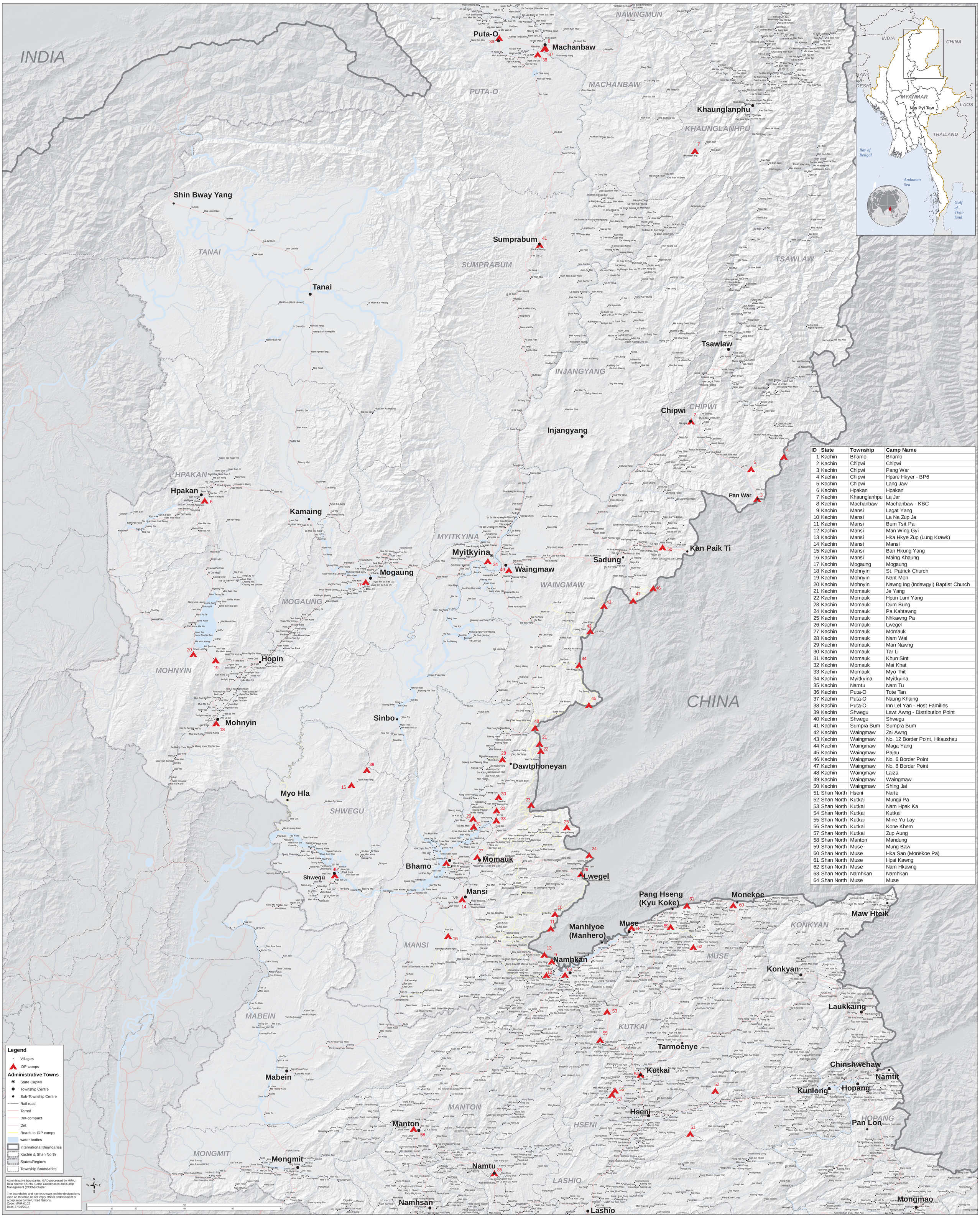

ID	State	Township	Camp Name
1	Kachin	Bhamo	Bhamo
2	Kachin	Chipwi	Chipwi
3	Kachin	Chipwi	Pang War
4	Kachin	Chipwi	Hpare Hkyer - BP6
5	Kachin	Chipwi	Lang Jaw
6	Kachin	Hpakan	Hpakan
7	Kachin	Khaunglanhpu	La Jar
8	Kachin	Machanbaw	Machanbaw - KBC
9	Kachin	Mansi	Lagat Yang
10	Kachin	Mansi	La Na Zup Ja
11	Kachin	Mansi	Bum Tsit Pa
12	Kachin	Mansi	Man Wing Gyi
13	Kachin	Mansi	Hka Hkye Zup (Lung Krawk)
14	Kachin	Mansi	Mansi
15	Kachin	Mansi	Ban Hkung Yang
16	Kachin	Mansi	Maing Khaung
17	Kachin	Mogaung	Mogaung
18	Kachin	Mohnyin	St. Patrick Church
19	Kachin	Mohnyin	Nant Mon
20	Kachin	Mohnyin	Nawng Ing (Indawgyi) Baptist Church
21	Kachin	Momauk	Je Yang
22	Kachin	Momauk	Hpun Lum Yang
23	Kachin	Momauk	Dum Bung
24	Kachin	Momauk	Pa Kahtawng
25	Kachin	Momauk	Nhkawng Pa
26	Kachin	Momauk	Lwegel
27	Kachin	Momauk	Momauk
28	Kachin	Momauk	Nam Wai
29	Kachin	Momauk	Man Nawng
30	Kachin	Momauk	Tar Li
31	Kachin	Momauk	Khun Sint
32	Kachin	Momauk	Mai Khat
33	Kachin	Momauk	Myo Thit
34	Kachin	Myitkyina	Myitkyina
35	Kachin	Namtu	Nam Tu
36	Kachin	Puta-O	Tote Tan
37	Kachin	Puta-O	Naung Khaing
38	Kachin	Puta-O	Inn Lel Yan - Host Families
39	Kachin	Shwegu	Lawt Awng - Distribution Point
40	Kachin	Shwegu	Shwegu
41	Kachin	Sumpra Bum	Sumpra Bum
42	Kachin	Waingmaw	Zai Awng
43	Kachin	Waingmaw	No. 12 Border Point, Hkaushau
44	Kachin	Waingmaw	Maga Yang
45	Kachin	Waingmaw	Pajau
46	Kachin	Waingmaw	No. 6 Border Point
47	Kachin	Waingmaw	No. 8 Border Point
48	Kachin	Waingmaw	Laiza
49	Kachin	Waingmaw	Waingmaw
50	Kachin	Waingmaw	Shing Jai
51	Shan North	Hseni	Narte
52	Shan North	Kutkai	Mungji Pa
53	Shan North	Kutkai	Nam Hpak Ka
54	Shan North	Kutkai	Kutkai
55	Shan North	Kutkai	Mine Yu Lay
56	Shan North	Kutkai	Kone Khem
57	Shan North	Kutkai	Zup Aung
58	Shan North	Manton	Mandung
59	Shan North	Muse	Mung Baw
60	Shan North	Muse	Hka San (Monekoe Pa)
61	Shan North	Muse	Hpai Kawng
62	Shan North	Muse	Nam Hkawng
63	Shan North	Namhkan	Namhkan
64	Shan North	Muse	Muse