

MYANMAR: No. of Sectors and Organizations Present in IDP Camps in Kachin and northern Shan States

As of 31 March 2014

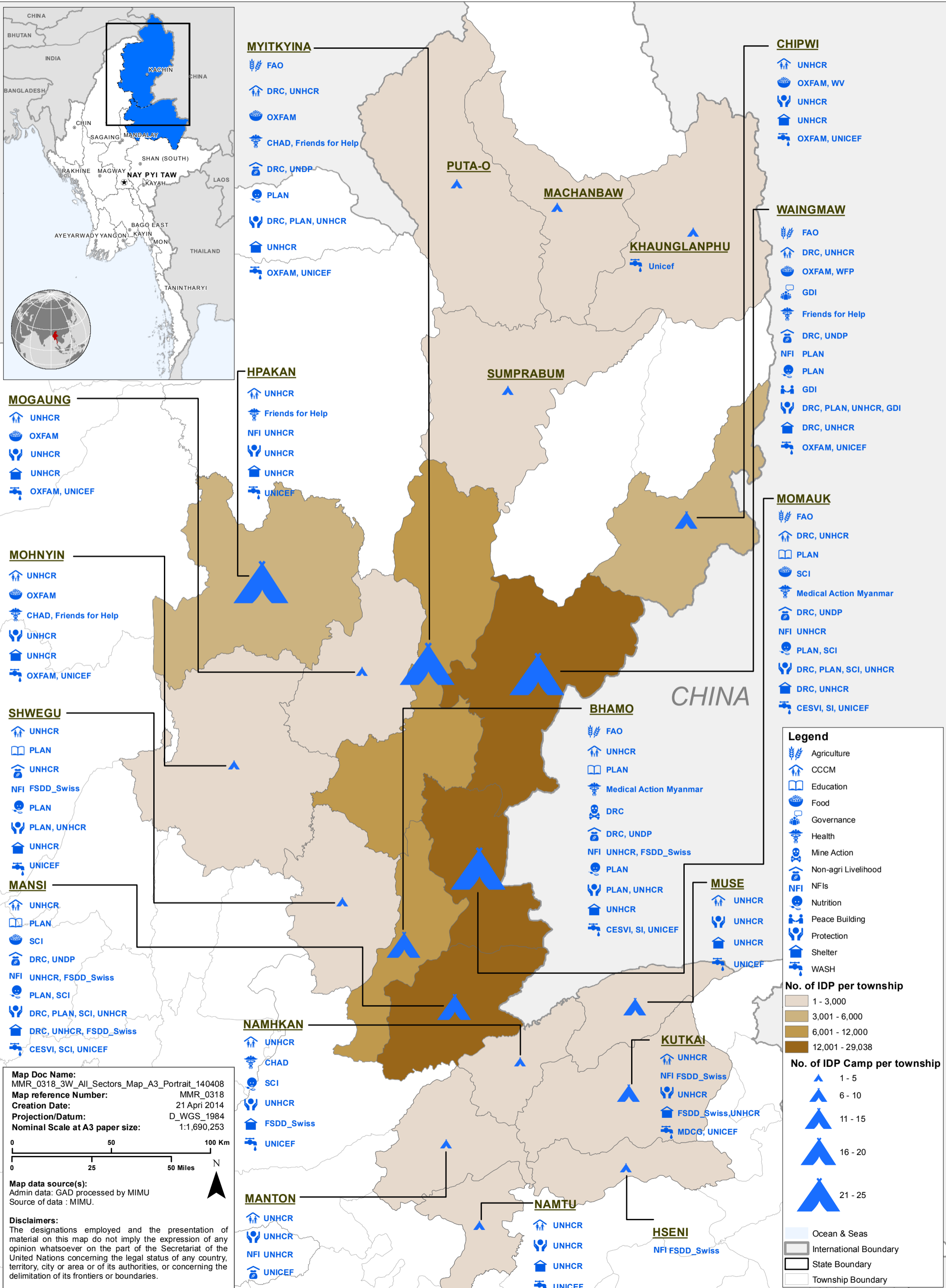

Map Doc Name: MMR_0318_3W_All_Sectors_Map_A3_Portrait_140408
Map reference Number: MMR_0318
Creation Date: 21 April 2014
Projection/Datum: D_WGS_1984
Nominal Scale at A3 paper size: 1:1,690,253

Map data source(s):
 Admin data: GAD processed by MIMU
 Source of data: MIMU.

Disclaimers:
 The designations employed and the presentation of material on this map do not imply the expression of any opinion whatsoever on the part of the Secretariat of the United Nations concerning the legal status of any country, territory, city or area or of its authorities, or concerning the delimitation of its frontiers or boundaries.

Legend

- Agriculture
- CCCM
- Education
- Food
- Governance
- Health
- Mine Action
- Non-agri Livelihood
- NFIs
- Nutrition
- Peace Building
- Protection
- Shelter
- WASH

No. of IDP per township

- 1 - 3,000
- 3,001 - 6,000
- 6,001 - 12,000
- 12,001 - 29,038

No. of IDP Camp per township

- 1 - 5
- 6 - 10
- 11 - 15
- 16 - 20
- 21 - 25

Ocean & Seas
 International Boundary
 State Boundary
 Township Boundary

