

# Overview of the Oct 2014 3W RAKHINE – Village level / Non-IDP Response

The MIMU 3W gathers inputs from participating humanitarian and development agencies on **Who is doing What, Where**, across Myanmar. This exercise is currently conducted every 6 months, gathering information on agencies' activities at village/township level (MIMU Village level 3W) as well as in IDP camps (MIMU Camp 3W).

189 agencies contributed to the October 14 3W, providing information on their activities in the 19 sectors and 142 sub-sectors defined through the existing technical/sector working groups. There is still likely to be under-reporting of the specific activities of field-based local NGOs and CBOs.

**This Overview describes reported *Projects under Implementation with Non-IDP beneficiaries at township, village tract or village level* in Rakhine as of November 3, 2014. Hence it includes activities with mixed beneficiary populations (non-IDP and IDP), but does not include interventions which were specified as "IDP-only".**

Further information on ***planned and recently completed*** projects is available from the 3W dataset, published on the MIMU website and, at a glance, through the **MIMU 3W Township Dashboard**, <http://themimu.info/3w-dashboard>

## 1. Organizations active at Village level in Rakhine

In total, 59 agencies reported activities in Rakhine state - 18 are engaged in non-IDP response activities only (686 villages), 39 are engaged in activities which target IDP and Non-IDP beneficiaries (561 villages) and 2 are active in IDP-only response activities (106 IDP camps and 96 villages). In all there were 138 village or township based projects in Rakhine (non-IDP and mixed beneficiary groups), and 42 camp-based projects (IDP only).

For the development focused (non-IDP response) activities, 57 organizations reported 138 projects under implementation in Rakhine that are village or township based. The majority are NGOs. There is some level of agency activity reported in most village tracts, with agencies most concentrated in Sittwe (33 agencies), and in the townships close to and north of Sittwe (Pauktaw, Mrauk-U, Myebon, Minbya and Kyauktaw with 21-15 agencies active in each of these townships).

### ***Agencies reporting Activities in Rakhine State***

| Organization Type   | INGO      | NNGO      | UN        | Red Cross | CBO*     | Donor    | Embassy  | BBO*      | Total      |
|---|-----------|-----------|-----------|-----------|----------|----------|----------|-----------|------------|
| <b>Countrywide</b>  | <b>82</b> | <b>60</b> | <b>14</b> | <b>4</b>  | <b>2</b> | <b>1</b> | <b>1</b> | <b>25</b> | <b>189</b> |
| <b>Rakhine (All Projects)</b>   | <b>26</b> | <b>18</b> | <b>10</b> | <b>3</b>  | <b>2</b> | <b>0</b> | <b>0</b> | <b>0</b>  | <b>59</b>  |
| Rakhine (Only Non-IDP Response)   | 8         | 7         | 2         | 0         | 1        | 0        | 0        | 0         | 18         |
| Rakhine (Both Non-IDP and IDP Response)                                   | 16        | 11        | 8         | 3         | 1        | 0        | 0        | 0         | 39         |
| Rakhine (Only IDP Response)   | 2         | 0         | 0         | 0         | 0        | 0        | 0        | 0         | 2          |
| BBO* - Border-based Organization      CBO* - Community Based Organization |           |           |           |           |          |          |          |           |            |

## 2. Projects by Sector (Village-level 3W)

138 projects were reported in 16 sectors in 1,036 villages across Rakhine, representing 21% of the total projects reported to the countrywide 3W.

In terms of the number of agencies: Sittwe township has the highest concentration of active organisations (33 agencies), followed by Pauktaw (21 agencies), Mrauk-U (19 agencies), Myebon (18 agencies), and Kyauktaw (15 agencies) and Buthidaung and Maungdaw (13 agencies active in each)

In terms of the frequency of project interventions:

- **Agriculture is the most widespread intervention** with activities reportedly under implementation by 10 agencies in 422 villages in 11 of the 17 townships in Rakhine. The main activities; Agriculture Development (311 villages), Agriculture Inputs (197 villages), Forestry (110 villages), and Agriculture Water Resources (103 villages).
- **Health is the second most commonly reported sector** with 22 organizations reportedly implementing 39 projects in 385 villages. In terms of geographic spread, some level of health activity was reported in all 17 townships, though it is reportedly more concentrated in the townships of Sittwe

## Overview of the Oct 2014 3W RAKHINE – Village level / Non-IDP Response

(15 agencies), with a significantly lower number of interventions in other township – Maungdaw and Mrauk-U (8 agencies in each), Buthidaung and Minbya (7 agencies in each) and Pauktaw (6 agencies). The majority of health interventions are Basic Health Care (154 village tracts), TB Programme (139 village tracts), with a significantly lower number of interventions in other sub-sectors – Health Education (47 villages tracts), Malaria Programme (40 villages tracts).

- **Nutrition is the third main sector** with agency activities reported in 221 villages and 194 village tracts across 10 of the 17 townships in Rakhine, particularly in Maungdaw (5 agencies), Buthidaung and Kyauktaw (4 agencies in each). The most frequent activities are Nutrition Assessment with MUAC (91 villages) and Infant and Young Child Feeding (50 villages).
- **DRR is the fourth main sector** in Rakhine with 10 organizations active in 180 villages in 8 of the 17 townships. DRR activities are most frequently Community based Disaster Preparedness and Risk Reduction (180 villages), Preparedness and Response Programmes (45 villages), Public Awareness, Education and Training (36 villages) and Multi-hazard Early Warning Systems (29 villages).
- **Non-Agricultural Livelihood/Infrastructure is the fifth main sector of agency activities** with 8 organizations implementing activities in 147 villages (96 village tracts/towns), in 9 of the 17 townships with slightly more organizations in Maungdaw, Buthidaung and Pauktaw. The majority of interventions are Social Recovery (99 villages), Cash for Work (74 villages), Income Generation (53 villages) and Vocational Education and Training (52 villages).
- There is far less activity reported at village level in other sectors; The food sector agencies did not report any village level information (2 agencies, 161 village Tracts). Others were WASH (9 agencies, 133 villages), Education (13 agencies, 125 villages), Protection (11 agencies, 88 villages), Environment (3 agencies, 82 villages), Peace Building/ Conflict Prevention (3 agencies, 36 villages), Governance (5 agencies, 36 villages), Non-Food Items and Shelter (2 agencies, 3 villages in each), Private Sector Development (1 agency, 2 villages), and Coordination (2 agencies). No projects were reported as under implementation for the Mine Action Sector.

### Summary Report by Sector in RAKHINE State with Non-IDPs Response Projects Under Implementation as of November 3, 2014

| Sector/Cluster                              | No. of Projects               | No. of Organizations | No. of Townships                   | No. of Village Tracts/Towns | No. of Villages/Wards |
|---|-------------------------------|----------------------|------------------------------------|-----------------------------|-----------------------|
| Agriculture                                 | 13                            | 10                   | 11                                 | 206                         | 422                   |
| Coordination                                | 2                             | 2                    | 1                                  | 1                           | 1                     |
| Disaster Risk Reduction                     | 13                            | 10                   | 8                                  | 98                          | 180                   |
| Education                                   | 19                            | 13                   | 11                                 | 166                         | 125                   |
| Environment                                 | 6                             | 3                    | 5                                  | 39                          | 82                    |
| Food  | 1                             | 2                    | 3                                  | 161                         | 0                     |
| Governance                                  | 12                            | 5                    | 8                                  | 24                          | 36                    |
| Health                                      | 39                            | 22                   | 17                                 | 284                         | 359                   |
| Mine Action                                 | 0                             | 0                    | 0                                  | 0                           | 0                     |
| Non-Agricultural Livelihoods/Infrastructure | 9                             | 8                    | 9                                  | 96                          | 147                   |
| Non-Food Items                              | 3                             | 2                    | 6                                  | 3                           | 3                     |
| Nutrition                                   | 14                            | 9                    | 10                                 | 194                         | 221                   |
| Peace Building/ Conflict Prevention         | 5                             | 3                    | 17                                 | 39                          | 36                    |
| Private Sector Development                  | 1                             | 1                    | 2                                  | 3                           | 2                     |
| Protection                                  | 20                            | 11                   | 13                                 | 65                          | 88                    |
| Shelter                                     | 2                             | 2                    | 2                                  | 2                           | 3                     |
| WASH  | 14                            | 9                    | 8                                  | 90                          | 133                   |
| <b>Grand Total (All Sectors)</b>            | <b>138 (21%)</b>              | <b>57 (30%)</b>      | <b>17 (100%)</b>                   | <b>524 (50%)</b>            | <b>1,036 (26%)</b>    |
|   | <b>% of Total Countrywide</b> |                      | <b>% of Total in Rakhine State</b> |                             |                       |

# Overview of the Oct 2014 3W RAKHINE – Village level / Non-IDP Response

## Reporting Status on the Village Tract (VT) / Village Level

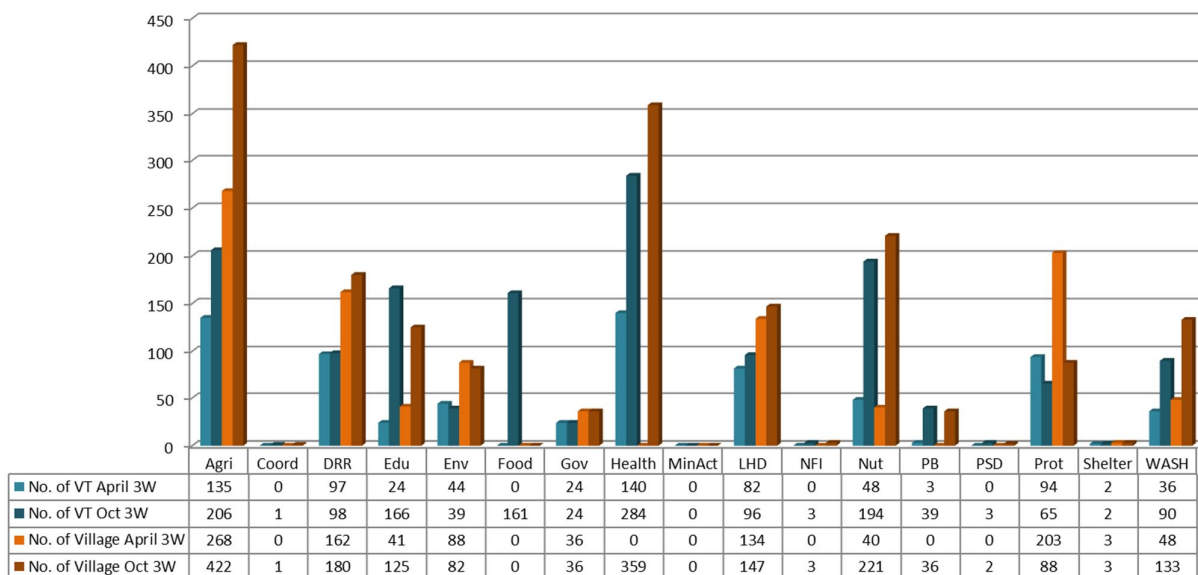

## No. of Organizations by Sector and Township in RAKHINE (as of November 3, 2014)

| Township            | Agriculture | Coordination | Disaster Risk Reduction | Education | Environment | Food     | Governance | Health    | Mine Action | Non-Agricultural Livelihoods/ Infrastructure | Non-Food Items | Nutrition | Peace Building/ Conflict Prevention | Private Sector Development | Protection | Shelter  | WASH     | Tsp-Total Orgs |
|---------------------|-------------|--------------|-------------------------|-----------|-------------|----------|------------|-----------|-------------|--|----------------|-----------|-------------------------------------|----------------------------|------------|----------|----------|----------------|
| Ann                 |             |              |                         |           |             |          |            | 3         |             |  |                |           | 1                                   |                            |            |          |          | 4              |
| Buthidaung          | 3           |              | 1                       | 4         |             | 2        |            | 7         |             | 3  | 1              | 4         | 2                                   | 1                          | 2          |          | 2        | 13             |
| Gwa                 |             |              | 1                       |           | 3           |          | 1          | 3         |             |  |                |           | 1                                   |                            |            |          |          | 9              |
| Kyaukpyu            | 3           |              | 1                       |           |             |          |            | 3         |             | 1  |                | 2         | 1                                   |                            | 2          |          | 1        | 10             |
| Kyauktaw            | 1           |              |                         | 1         |             |          |            | 5         |             | 2  |                | 4         | 1                                   |                            | 1          |          | 2        | 15             |
| Maungdaw            | 2           |              | 1                       | 4         |             | 2        | 1          | 8         |             | 4  | 1              | 5         | 2                                   | 1                          | 2          |          | 2        | 13             |
| Minbya              | 3           |              | 1                       | 1         |             |          | 1          | 7         |             | 2  |                | 3         | 1                                   |                            | 2          |          |          | 16             |
| Mrauk-U             | 3           |              |                         | 3         |             |          | 1          | 8         |             | 1  |                | 1         | 2                                   |                            | 4          |          | 2        | 19             |
| Munaung             |             |              |                         |           |             |          |            | 2         |             |  |                |           | 1                                   |                            |            |          |          | 3              |
| Myebon              | 3           |              | 3                       | 1         | 1           |          | 1          | 4         |             | 2  |                | 3         | 1                                   |                            | 5          |          |          | 18             |
| Pauktaw             | 3           |              |                         | 1         | 1           |          |            | 6         |             | 3  | 1              | 3         | 1                                   |                            | 5          | 1        | 1        | 21             |
| Ponnagyun           | 1           |              |                         |           |             |          |            | 3         |             |  | 1              |           | 1                                   |                            | 1          |          |          | 7              |
| Ramree              |             |              |                         | 1         |             |          | 1          | 1         |             |  |                |           | 1                                   |                            | 1          |          |          | 5              |
| Rathedaung          | 1           |              |                         | 2         | 1           | 2        |            | 5         |             |  | 1              | 1         | 2                                   |                            | 1          |          | 2        | 11             |
| Sittwe              | 2           | 1            | 4                       | 4         | 1           |          | 2          | 15        |             | 1  |                | 3         | 1                                   |                            | 7          |          | 3        | 33             |
| Thandwe             |             |              |                         |           |             |          |            | 2         |             |  | 1              |           | 1                                   |                            | 2          | 1        |          | 4              |
| Toungup             |             |              | 2                       | 1         |             |          | 1          | 2         |             |  |                |           | 1                                   |                            |            |          |          | 6              |
| Not Specified       |             | 1            | 1                       | 1         |             |          | 1          | 1         |             |  |                |           |                                     |                            | 1          |          | 1        | 5              |
| <b>Sector Total</b> | <b>10</b>   | <b>2</b>     | <b>10</b>               | <b>13</b> | <b>3</b>    | <b>2</b> | <b>5</b>   | <b>22</b> | <b>0</b>    | <b>8</b>                                     | <b>2</b>       | <b>9</b>  | <b>3</b>                            | <b>1</b>                   | <b>11</b>  | <b>2</b> | <b>9</b> |                |

## No. of Organizations by Sector in Rakhine

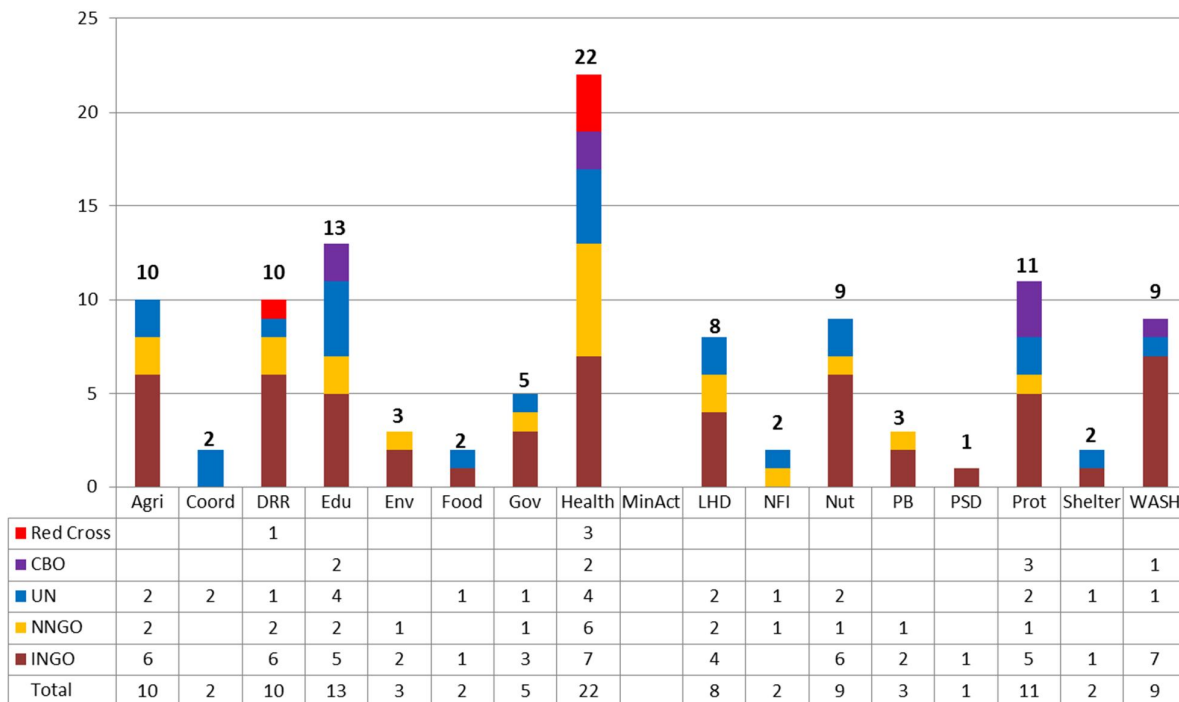

## No. of Organization by Township in Rakhine

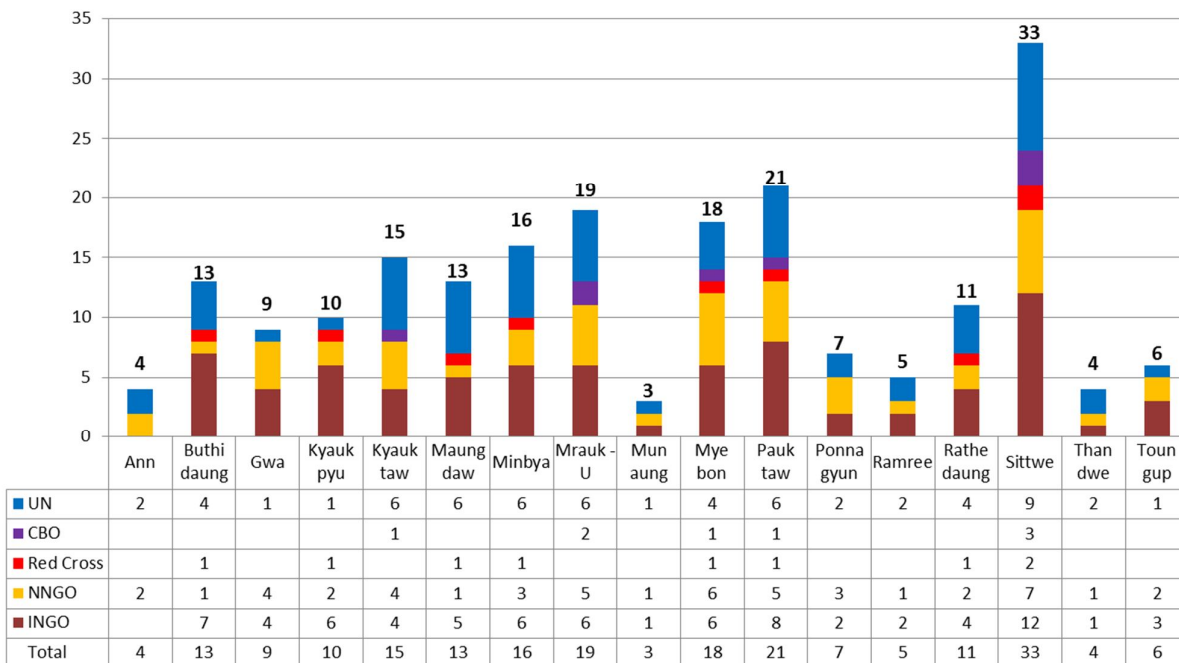

# **RAKHINE - Summary of Organizations' Sub Sectors Interventions** **Non-IDP Response Projects Under Implementation as of November 3, 2014**

| Sector_Cluster                     | Sub Sector   | No. of Projects | No. of Organizations | No. of Townships | No. of Village Tracts/ Towns | No. of Villages/ Wards |
|------------------------------------|--|-----------------|----------------------|------------------|------------------------------|------------------------|
| Agriculture                        | Agricultural Extension                                   | 2               | 3                    | 3                | 23                           | 23                     |
|                                    | Agricultural Inputs                                      | 5               | 2                    | 7                | 84                           | 197                    |
|                                    | Agriculture Development                                  | 5               | 4                    | 8                | 144                          | 311                    |
|                                    | Agriculture Water Resources                              | 2               | 1                    | 2                | 38                           | 103                    |
|                                    | Capacity Building (Agricultural Livelihood)              | 3               | 3                    | 7                | 36                           | 69                     |
|                                    | Fisheries  | 3               | 3                    | 6                | 45                           | 56                     |
|                                    | Forestry   | 3               | 2                    | 3                | 45                           | 110                    |
|                                    | Livestock and poultry                                    | 1               | 1                    | 1                | 11                           | 27                     |
|                                    | Plant Production   | 2               | 2                    | 2                | 31                           | 44                     |
|                                    | Provision of paddy plantation & cultivation              | 4               | 5                    | 7                | 45                           | 63                     |
| <b>Sector Total (AGRICULTURE)</b>  |  | <b>13</b>       | <b>10</b>            | <b>11</b>        | <b>206</b>                   | <b>422</b>             |
| Coordination                       | General Coordination                                     | 1               | 1                    | 1                | 1                            | 1                      |
|                                    | Information Management                                   | 2               | 2                    | 1                | 1                            | 1                      |
| <b>Sector Total (COORDINATION)</b> |  | <b>2</b>        | <b>2</b>             | <b>1</b>         | <b>1</b>                     | <b>1</b>               |
| Disaster Risk Reduction            | Community based Disaster Preparedness and Risk Reduction | 10              | 9                    | 8                | 98                           | 180                    |
|                                    | Hazard, vulnerability and risk assessment                | 1               | 1                    | 1                | 3                            | 6                      |
|                                    | Multi - hazard Early Warning Systems                     | 1               | 1                    | 1                | 10                           | 29                     |
|                                    | Policy and institutional development                     | 2               | 1                    | 1                |                              |                        |
|                                    | Preparedness and Response Programs                       | 3               | 3                    | 3                | 21                           | 45                     |
|                                    | Public Awareness, Education and Training                 | 2               | 2                    | 2                | 13                           | 36                     |
| <b>Sector Total (DRR)</b>          |  | <b>13</b>       | <b>10</b>            | <b>8</b>         | <b>98</b>                    | <b>180</b>             |
| Education                          | Early Childhood Development                              | 5               | 6                    | 6                | 16                           | 15                     |
|                                    | Food for Education                                       | 1               | 1                    | 3                | 132                          |                        |
|                                    | Non-Formal Education                                     | 1               | 1                    | 5                |                              |                        |
|                                    | Quality Basic Education/Formal Education                 | 13              | 7                    | 6                | 82                           | 117                    |
| <b>Sector Total (EDUCATION)</b>    |  | <b>19</b>       | <b>13</b>            | <b>11</b>        | <b>166</b>                   | <b>125</b>             |
| <b>Environment</b>                 |  | <b>6</b>        | <b>3</b>             | <b>5</b>         | <b>39</b>                    | <b>82</b>              |
| Food                               | Food For Work  | 1               | 1                    | 2                | 27                           |                        |
|                                    | General Food Distribution                                | 1               | 1                    | 3                | 160                          |                        |
| <b>Sector Total (FOOD)</b>         |  | <b>1</b>        | <b>2</b>             | <b>3</b>         | <b>161</b>                   | <b>0</b>               |

# **RAKHINE - Summary of Organizations' Sub Sectors Interventions** **Non-IDP Response Projects Under Implementation as of November 3, 2014**

| Sector_Cluster  | Sub Sector   | No. of Projects | No. of Organizations | No. of Townships | No. of Village Tracts/ Towns | No. of Villages/ Wards |
|---|--|-----------------|----------------------|------------------|------------------------------|------------------------|
| Governance  | Access to Justice  | 2               | 2                    | 1                | 3                            | 3                      |
|   | Economic and Development policy/planning                     | 2               | 2                    | 3                |                              |                        |
|   | Elections  | 1               | 1                    | 1                | 1                            |                        |
|   | Human Rights Promotion and Advocacy                          | 2               | 2                    | 2                | 18                           | 30                     |
|   | Institutional Strengthening and Public Administration Reform | 1               | 1                    | 3                |                              |                        |
|   | Media and flow of Information                                | 1               | 1                    | 3                |                              |                        |
|   | Rule of Law  | 1               | 1                    |                  |                              |                        |
|   | Strengthening civil society                                  | 3               | 2                    | 5                | 7                            | 6                      |
| <b>Sector Total (GOVERNANCE)</b>                                    |  | <b>12</b>       | <b>5</b>             | <b>8</b>         | <b>24</b>                    | <b>36</b>              |
| Health  | Basic Health Care  | 14              | 14                   | 11               | 154                          | 284                    |
|   | Community Home Based Care                                    | 1               | 1                    | 1                | 4                            | 4                      |
|   | Control of Communicable Diseases                             | 2               | 3                    | 3                | 7                            | 10                     |
|   | Health Education   | 6               | 4                    | 7                | 47                           | 110                    |
|   | HIV/AIDS Programme   | 8               | 6                    | 9                |                              |                        |
|   | Malaria Programme  | 4               | 4                    | 9                | 40                           | 98                     |
|   | Mental Health and Psychosocial Support                       | 3               | 1                    | 3                | 23                           | 29                     |
|   | Reproductive Health Care                                     | 5               | 7                    | 14               | 17                           | 23                     |
|   | TB Programme   | 3               | 3                    | 8                | 139                          | 2                      |
|   | Women and Child Health                                       | 4               | 2                    | 17               | 3                            | 11                     |
| <b>Sector Total (HEALTH)</b>  |  | <b>39</b>       | <b>22</b>            | <b>17</b>        | <b>284</b>                   | <b>385</b>             |
| Non-Agricultural Livelihoods/ Infrastructure                        | Cash For Work  | 3               | 3                    | 7                | 43                           | 74                     |
|   | Income Generation  | 2               | 2                    | 7                | 37                           | 53                     |
|   | Micro-Finance  | 2               | 2                    | 4                | 21                           | 31                     |
|   | Rehabilitation-Community Infrastructure & Facility           | 2               | 2                    | 3                | 24                           | 16                     |
|   | Social Recovery  | 3               | 3                    | 7                | 46                           | 99                     |
|   | Vocational Education and Training                            | 4               | 3                    | 7                | 40                           | 52                     |
| <b>Sector Total (NON-ARGRICULTURAL LIVELIHOODS/ INFRASTRUCTURE)</b> |  | <b>9</b>        | <b>8</b>             | <b>9</b>         | <b>96</b>                    | <b>147</b>             |
| Non-Food Items  | NFI Assessment   | 1               | 1                    | 1                |                              |                        |
|   | NFI Coordination   | 1               | 1                    | 1                |                              |                        |
|   | NFI Distribution   | 2               | 2                    | 5                | 3                            | 3                      |
| <b>Sector Total (NON-FOOD ITEMS)</b>                                |  | <b>3</b>        | <b>2</b>             | <b>6</b>         | <b>3</b>                     | <b>3</b>               |

# **RAKHINE - Summary of Organizations' Sub Sectors Interventions** **Non-IDP Response Projects Under Implementation as of November 3, 2014**

| Sector_Cluster  | Sub Sector   | No. of Projects         | No. of Organizations | No. of Townships                   | No. of Village Tracts/ Towns | No. of Villages/ Wards |
|---|--|-------------------------|----------------------|------------------------------------|------------------------------|------------------------|
| Nutrition   | Infant and young child feeding                     | 4                       | 3                    | 8                                  | 28                           | 50                     |
|   | Inpatient Therapeutic Programme (ITP)              | 2                       | 2                    | 3                                  | 2                            |                        |
|   | Multiple Micronutrient Supplementation             | 2                       | 1                    | 5                                  |                              |                        |
|   | Nutrition Assessment with MUAC                     | 2                       | 2                    | 6                                  | 27                           | 91                     |
|   | Nutrition Survey                                   | 2                       | 2                    | 4                                  | 16                           | 19                     |
|   | Nutritional Surveillance                           | 1                       | 1                    | 1                                  |                              |                        |
|   | Outpatient Therapeutic Programme (OTP)             | 6                       | 3                    | 8                                  | 17                           | 13                     |
|   | Supplementary Feeding                              | 5                       | 5                    | 7                                  | 117                          | 25                     |
| <b>Sector Total (NUTRITION)</b>                           |  | <b>14</b>               | <b>9</b>             | <b>10</b>                          | <b>194</b>                   | <b>221</b>             |
| Peace Building/   | Conflict transformation and Peacebuilding          | 2                       | 1                    | 17                                 | 17                           | 17                     |
| Conflict Prevention                                       | Support for durable solutions for returnees        | 2                       | 1                    | 3                                  | 22                           | 19                     |
| <b>Sector Total (PEACE BUILDING/ CONFLICT PREVENTION)</b> |  | <b>5</b>                | <b>3</b>             | <b>17</b>                          | <b>39</b>                    | <b>36</b>              |
| Private Sector Development                                | Skills Development                                 | 1                       | 1                    | 2                                  | 3                            | 2                      |
| <b>Sector Total (PRIVATE SECTOR DEVELOPMENT)</b>          |  | <b>1</b>                | <b>1</b>             | <b>2</b>                           | <b>3</b>                     | <b>2</b>               |
| Protection  | Awareness Raising on Protection Issues             | 1                       | 1                    | 8                                  |                              |                        |
|   | Child Protection                                   | 9                       | 7                    | 10                                 | 28                           | 35                     |
|   | Promoting Gender Equality and Empowerment of Women | 2                       | 2                    | 1                                  | 33                           | 46                     |
|   | Protection Assessment                              | 2                       | 1                    | 4                                  |                              |                        |
|   | Psychosocial Activities (Other than CFS)           | 1                       | 1                    | 1                                  | 5                            | 5                      |
|   | Vulnerable Populations in Emergencies              | 3                       | 1                    | 2                                  | 5                            | 6                      |
| <b>Sector Total (PROTECTION)</b>                          |  | <b>20</b>               | <b>11</b>            | <b>13</b>                          | <b>65</b>                    | <b>88</b>              |
| Shelter   | Shelter Assessment                                 | 1                       | 1                    | 1                                  |                              |                        |
|   | Shelter Coordination                               | 1                       | 1                    | 1                                  |                              |                        |
|   | Shelter Support                                    | 1                       | 1                    | 1                                  | 2                            | 3                      |
| <b>Sector Total (SHELTER)</b>                             |  | <b>2</b>                | <b>2</b>             | <b>2</b>                           | <b>2</b>                     | <b>3</b>               |
| WASH  | Assessment   | 1                       | 1                    | 1                                  | 14                           | 36                     |
|   | Construction & Rehabilitation -Sanitation Facility | 7                       | 4                    | 6                                  | 50                           | 68                     |
|   | Construction & Rehabilitation -Water Facility      | 9                       | 6                    | 8                                  | 74                           | 99                     |
|   | Environmental Sanitation                           | 4                       | 1                    | 3                                  | 3                            | 3                      |
|   | Hygiene Promotion                                  | 8                       | 5                    | 8                                  | 61                           | 92                     |
|   | Safe Water Supply                                  | 8                       | 7                    | 6                                  | 46                           | 77                     |
| <b>Sector Total (WASH)</b>                                |  | <b>14</b>               | <b>9</b>             | <b>8</b>                           | <b>90</b>                    | <b>133</b>             |
| <b>Grand Total (All Sectors)</b>                          |  | <b>138 (21%)</b>        | <b>57 (30%)</b>      | <b>17 (100%)</b>                   | <b>524 (50%)</b>             | <b>1,036 (26%)</b>     |
|   |  | <b>% of Countrywide</b> |                      | <b>% of Total in Rakhine State</b> |                              |                        |



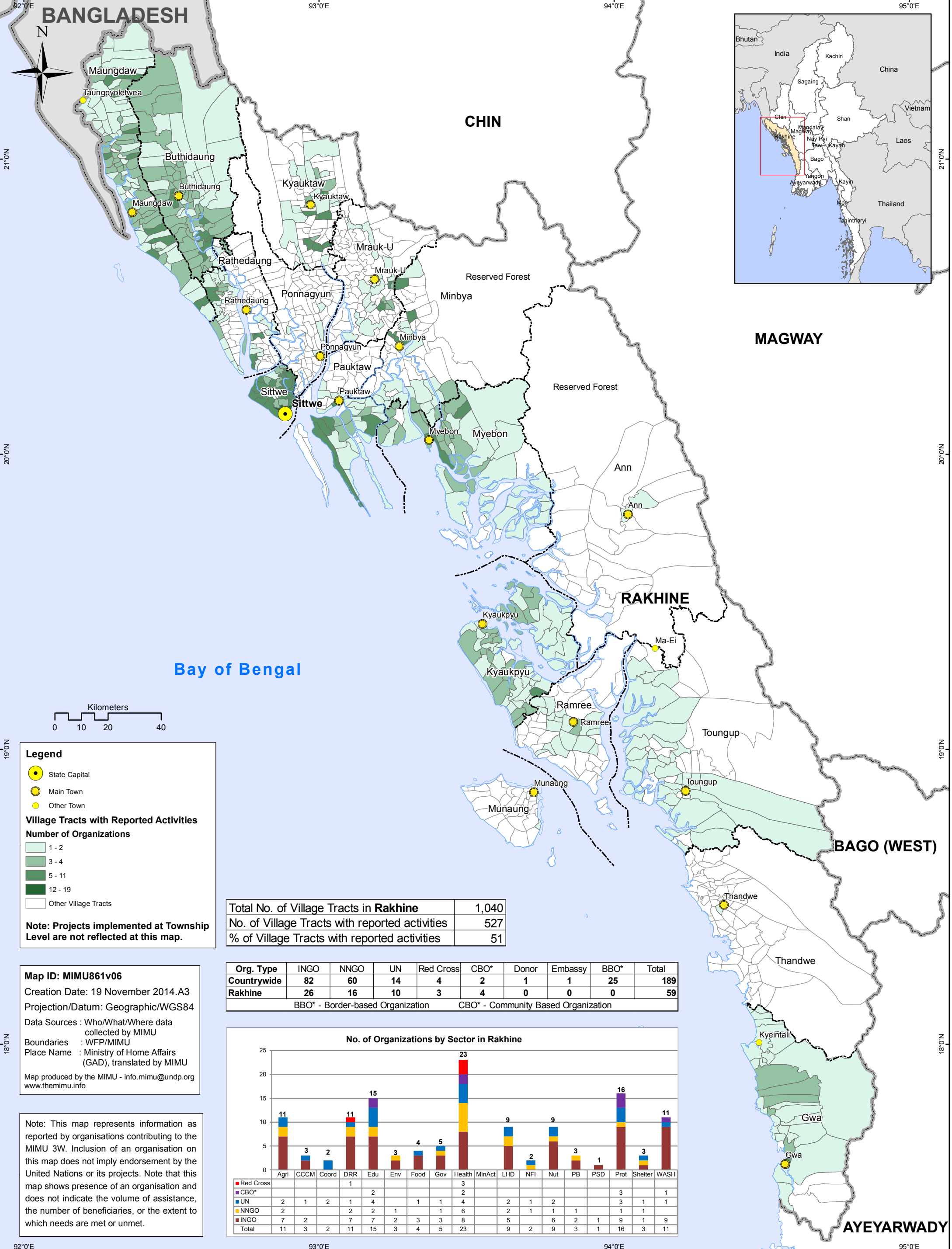



# RAKHINE STATE - Organizations' Presence at Township Level by Sector Projects Under Implementation as of Nov 3, 2014

| Township      | Township Pcode | Agriculture        | CCCM            | Coordination | Disaster Risk Reduction | Education                           | Environment    | Food | Governance | Health  | Logistics | Mine Action | Non-Agricultural Livelihoods/ Infrastructure | Non-Food Items | Nutrition                        | Peace Building/ Conflict Prevention | Private Sector Development | Protection  | Shelter         | WASH   | Count of Orgs. |
|---------------|----------------|--------------------|-----------------|--------------|-------------------------|-------------------------------------|----------------|------|------------|---|-----------|-------------|--|----------------|----------------------------------|-------------------------------------|----------------------------|---|-----------------|--|----------------|
| Ann           | MMR012014      |                    |                 |              |                         |                                     |                |      |            | MHAA, UNICEF, UNFPA   |           |             |  |                |                                  | STH                                 |                            |   |                 |  | 4              |
| Buthidaung    | MMR012010      | ACF, CARE, UNHCR   |                 |              | CARE                    | CARE, CFSI, UNHCR, WFP              |                | WFP  |            | ACF, Malteser, MSF-H, MRCS, RI, UNICEF, WHO   |           |             | ACF, CARE, UNHCR                             | UNHCR          | ACF, Malteser, UNICEF, WFP       | CFSI, STH                           | CFSI                       | UNHCR, Tdh-L  |                 | ACF, CARE                                      | 13             |
| Gwa           | MMR012017      |                    |                 |              | ACTED                   |                                     | DCA, MERN, WCS |      | COM        | MNMA, PSI, UNICEF   |           |             |  |                |                                  | STH                                 |                            |   |                 |  | 9              |
| Kyaukpyu      | MMR012011      | IRC, MSN, OXFAM    | UNHCR           |              | PLAN                    |                                     |                | WFP  |            | MRCS, PSI, UNICEF   |           |             | OXFAM  | UNHCR          | OXFAM, SCI                       | STH                                 |                            | OXFAM, UNHCR, Tdh-L   | UNHCR           | OXFAM, UNICEF                                  | 12             |
| Kyauktaw      | MMR012004      | FAO                | UNHCR           |              |                         | BIMM                                |                | WFP  |            | KTCare, MSF-H, MHAA, UNICEF, WHO  |           |             | KBC (Kayin), UNDP                            | UNHCR          | CDN, MHAA, UNICEF, WFP           | STH                                 |                            | UNHCR   | UNHCR           | ABCD, OXFAM, UNICEF                            | 15             |
| Maungdaw      | MMR012009      | ACF, CARE          |                 |              | CARE                    | CARE, CFSI, UNHCR, WFP              |                | WFP  | UNDP       | ACF, Malteser, MSF-H, MRCS, UNICEF, UNHCR, UNFPA, WHO   |           |             | ACF, CARE, UNDP, UNHCR                       | UNHCR          | ACF, CARE, Malteser, UNICEF, WFP | CFSI, STH                           | CFSI                       | UNICEF, UNHCR   |                 | ACF, CARE                                      | 13             |
| Minbya        | MMR012005      | FAO, IRC, SCI      | UNHCR           |              | IFRC                    | UNICEF                              |                | WFP  | UNDP       | IRC, KTCare, MSF-H, MERCY, MHAA, PSI, UNICEF, WHO   |           |             | SCI, UNDP                                    | UNHCR          | CDN, UNICEF, WFP                 | STH                                 |                            | UNHCR, Tdh-L  | UNHCR           | CDN, UNICEF                                    | 17             |
| Mrauk-U       | MMR012003      | FAO, MEET, RI      | UNHCR           |              |                         | ABCD, BIMM, LWF, UNICEF, MPSWA      |                | WFP  | SCI        | ABCD, IRC, KTCare, MSF-H, MERCY, MHAA, MRF, MNMA, UNICEF, UNFPA, WHO                            |           |             | UNDP   | UNHCR          | CDN, UNICEF                      | RI, STH                             |                            | ABCD, MEET, Phoenix, UNHCR  | UNHCR           | ABCD, CDN, UNICEF                              | 24             |
| Munaung       | MMR012012      |                    |                 |              |                         |                                     |                |      |            | IRC, UNICEF   |           |             |  |                |                                  | STH                                 |                            |   |                 |  | 3              |
| Myebon        | MMR012006      | IRC, MEET, SCI     |                 |              | CACH, IFRC, KMSS        | BIMM, UNICEF                        | MERN           | WFP  | SCI        | MHAA, MNMA, RI, UNICEF, UNFPA, WHO  |           |             | MHDO, SCI                                    | UNHCR          | SCI, UNICEF, WFP                 | STH                                 |                            | MEET, Phoenix, RI, UNICEF, UNHCR, Tdh-L                           | UNHCR           | RI, UNICEF                                     | 20             |
| Not Specified |                |                    |                 | UNFPA        | UN- Habitat             | UNESCO                              |                |      | NPA        | UNFPA   |           |             |  |                |                                  |                                     |                            | NPA   |                 | UNICEF   | 5              |
| Pauktaw       | MMR012007      | DRC, FAO, IRC, SCI | UNHCR           |              |                         | BIMM, LWF, SCI, UNICEF              | MERN           | WFP  |            | IRC, KTCare, MSF-H, MERCY, MRF, MRCS, MNMA, UNICEF, UNFPA, WHO                                  |           |             | MHDO, SCI, UNDP                              | MRF, UNHCR     | SCI, UNICEF, WFP                 | STH                                 |                            | DRC, Phoenix, SCI, UNICEF, UNHCR, Tdh-L                           | DRC, MRF, UNHCR | DRC, SCI, Solidarites, UNICEF                  | 24             |
| Ponnagyun     | MMR012002      | IRC                |                 |              |                         |                                     |                |      |            | MHAA, UNICEF, UNFPA   |           |             |  | MRF            |                                  | STH                                 |                            | Tdh-L   |                 |  | 7              |
| Ramree        | MMR012013      |                    | UNHCR           |              |                         | PCF                                 |                | WFP  | AAM        | UNICEF  |           |             |  | UNHCR          |                                  | STH                                 |                            | UNHCR   | UNHCR           | OXFAM, UNICEF                                  | 7              |
| Rathedaung    | MMR012008      | UNHCR              |                 |              |                         | CFSI, UNHCR, WFP                    | MERN           | WFP  |            | IRC, MERCY, MRF, MRCS, MNMA, RI, UNICEF, UNFPA, WHO   |           |             | UNHCR  | UNHCR          | UNICEF                           | CFSI, STH                           |                            | UNHCR   |                 | IRC, Solidarites, UNICEF                       | 15             |
| Sittwe        | MMR012001      | FAO, RI            | DRC, LWF, UNHCR | UNOCHA       | ACF, LWF, OXFAM, PLAN   | BIMM, LWF, MRF, SCI, UNICEF, AD2030 | MERN           | WFP  | SCI, UNDP  | ACF, AFXB, ICRC, IRC, IFRC, MERCY, MHAA, MMA, MPG, MRF, MRCS, MNMA, PSI, UNICEF, UNFPA, UA, WHO |           |             | AFXB, UNDP                                   | UNHCR          | ACF, CDN, SCI, UNICEF, WFP       | STH                                 |                            | ACF, DRC, IRC, LWF, Phoenix, SCI, UNICEF, UNHCR, UNFPA, UA, Tdh-L | DRC, UNHCR      | ACF, CDN, DRC, OXFAM, SCI, Solidarites, UNICEF | 36             |
| Thandwe       | MMR012015      |                    |                 |              |                         |                                     |                |      |            | PSI, UNICEF   |           |             |  | UNHCR          |                                  | STH                                 |                            | UNICEF, UNHCR   | UNHCR           |  | 4              |
| Toungup       | MMR012016      |                    |                 |              | PLAN, Swanyee           | PLAN                                |                |      | SCI        | PSI, UNICEF   |           |             |  |                |                                  | STH                                 |                            |   |                 |  | 6              |