

Overview of the Oct 2014 3W KACHIN – Village level / Non-IDP Response

The MIMU 3W gathers inputs from participating humanitarian and development agencies on **Who is doing What, Where**, across Myanmar. This exercise is currently conducted every 6 months, gathering information on agencies' activities at village/township level (MIMU Village level 3W) as well as in IDP camps (MIMU Camp 3W).

189 agencies contributed to the October 14 3W, providing information on their activities in the 19 sectors and 142 sub-sectors defined through the existing technical/sector working groups. There is still likely to be under-reporting of the specific activities of field-based local NGOs and CBOs.

This Overview describes reported Projects under Implementation with Non-IDP beneficiaries at township, village tract or village level in Kachin as of November 3, 2014. Hence it includes activities with mixed beneficiary populations (non-IDP and IDP), but does not include interventions which were specified as "IDP-only".

Further information on **planned and recently completed** projects is available from the 3W dataset, published on the MIMU website and, at a glance, through the **MIMU 3W Township Dashboard**, <http://themimu.info/3w-dashboard>

1. Organizations active at Village level in Kachin

In total, 55 agencies reported activities in Kachin state - 13 are engaged in non-IDP response activities only (321 villages), 31 are engaged in activities which target IDP and Non-IDP beneficiaries (268 villages) and 11 are active in IDP-only response activities (157 IDP camps and 108 villages). In all there were 81 village or township based projects in Kachin (non-IDP and mixed beneficiary groups), and 28 camp-based projects (IDP only).

For the development focused (non-IDP response) activities, 44 organizations reported 81 projects under implementation in Kachin that are village or township based. The majority are NGOs. There is some level of agency activity reported in most village tracts, with agencies most concentrated in Myitkyina, Waingmaw Bhamo and Mogaung, and least concentrated in Khaunglanhpu and Tsawlaw which are harder to reach..

Agencies reporting Activities in Kachin State

Organisation Type	INGO	NNGO	UN	Red Cross	CBO*	Donor	Embassy	BBO*	Total
Countrywide	82	60	14	4	2	1	1	25	189
Kachin (All Projects)	32	11	8	3	1	0	0	0	55
Kachin (Only Non-IDP Response)	9	4	0	0	0	0	0	0	13
Kachin (Both Non-IDP and IDP Response)	14	6	7	3	1	0	0	0	31
Kachin (Only IDP Response)	9	1	1	0	0	0	0	0	11
BBO* - Border-based Organization CBO* - Community Based Organization									

2. Projects by Sector (Village-level 3W)

81 projects were reported in 14 sectors in 515 villages across Kachin, representing 11% of the total projects reported to the countrywide 3W.

In terms of the number of agencies: Myitkyina township has the highest concentration of active organisations (30 agencies), followed by Waingmaw (21 agencies), Bhamo (20 agencies) and Mogaung (17 agencies) and least concentrated in Khaunglanhpu (1 agency) and Tsawlaw (2 agencies).

In terms of the frequency of project interventions:

- **Health is the most widespread intervention** with 20 organizations reportedly implementing 30 projects in 462 villages. In terms of geographic spread, some level of health activity was reported in 17 of the 18 townships in Kachin, though it is reportedly more concentrated in the townships of Myitkyina (10 agencies), Waingmaw (9 agencies), Momauk (8 agencies) and Mansi and Mogaung (7 agencies in each). The majority of health interventions are Malaria Programme (265 villages), Harm Reduction (190 villages), HIV/AIDS Programme (146 villages) and TB Programme (135 villages).

Overview of the Oct 2014 3W KACHIN – Village level / Non-IDP Response

- **Non-Agricultural Livelihood/Infrastructure is the second most commonly reported sector** with 5 organizations implementing activities in 99 villages (61 village tracts/towns), in 11 of the 18 townships. The majority of interventions are Income Generation (94 villages), Micro-Finance (86 villages), and Vocational Education and Training (66 villages).
- **Protection is the third main sector** with 12 agencies reported in 90 villages and 65 village tracts across 12 of the 18 townships in Kachin, particularly in Myitkyina (9 agencies), Bhamo (5 agencies) and Mogaung (4 agencies). The most frequent activity is Promoting Gender Equality and Empowerment of Women (80 villages).
- **Agriculture is the fourth main sector of agency activities** reportedly under implementation by 4 agencies in 87 villages in 12 of the 18 townships. The main activities; Agriculture Development (53 villages), Agriculture Inputs, Capacity Building and Livestock and Poultry (28 villages in each) and Agricultural Alternative Development (26 villages).
- There is far less activity reported at village level in other sectors; Environment (3 agencies, 53 villages), WASH (4 agencies, 27 villages). Others were Governance (5 agencies, 19 village tracts), Education (5 agencies, 12 village tracts), Peace Building/ Conflict Prevention (3 agencies, 7 village tracts), Food (5 agencies, 6 village tracts), Coordination (3 agencies, 2 Towns), Disaster Risk Reduction (2 agencies, 2 village tracts), Shelter (2 agencies) and Nutrition (1 agency). No projects were reported as under implementation for the Mine Action, Private Sector development and Non-Food Items Sectors.

Summary Report by Sector in KACHIN State with Non-IDPs Response Projects Under Implementation as of November 3, 2014

Sector_Cluster	No. of Projects	No. of Organizations	No. of Townships	No. of Village Tracts/Towns	No. of Villages/Wards
Agriculture	4	4	12	61	87
Coordination	3	3	11	2	1
Disaster Risk Reduction	2	2	2	2	2
Education	9	5	18	12	14
Environment	9	3	9	46	53
Food	2	5	6	6	0
Governance	7	5	5	19	25
Health	30	20	17	242	462
Mine Action	0	0	0	0	0
Non-Agricultural Livelihoods/Infrastructure	5	5	11	61	99
Non-Food Items	0	0	0	0	0
Nutrition	2	1	5	0	0
Peace Building/ Conflict Prevention	4	3	9	7	0
Private Sector Development	0	0	0	0	0
Protection	13	12	12	65	90
Shelter	2	2	1	0	0
WASH	4	4	4	20	27
Grand Total (All Sectors)	81 (11%)	44 (23%)	18 (100%)	259 (43%)	515 (17%)
	% of Total Countrywide		% of Total in Kachin State		

Overview of the Oct 2014 3W KACHIN – Village level / Non-IDP Response

Reporting Status on the Village Tract (VT)/ Village Level

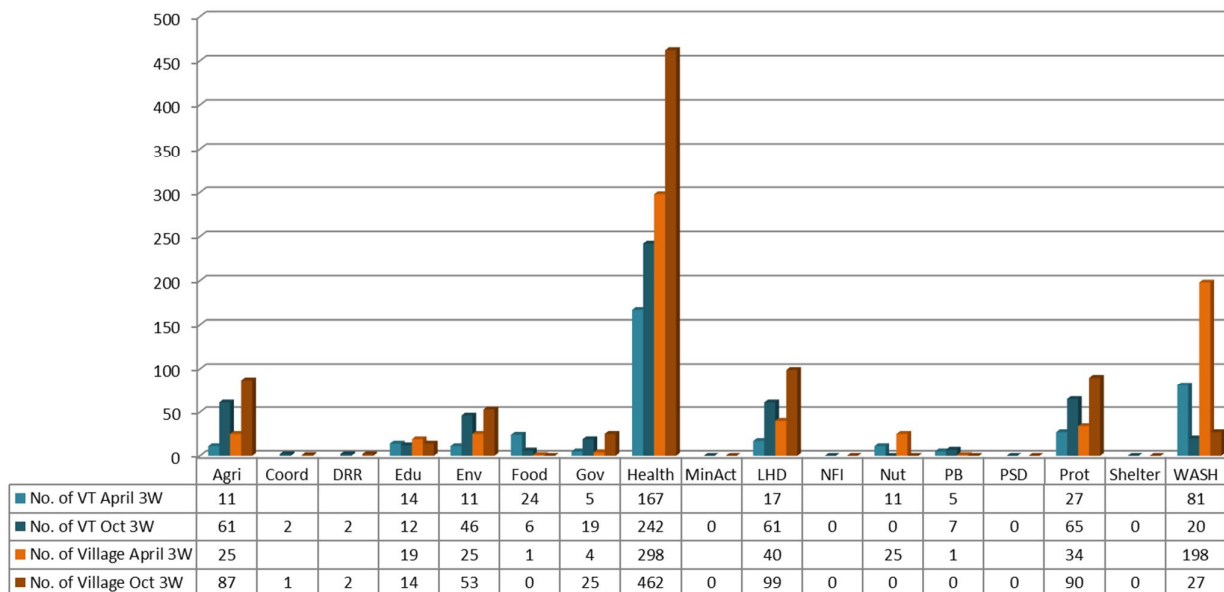

No. of Organizations by Sector and Township in KACHIN (as of November 3, 2014)

Township	Agriculture	Coordination	Disaster Risk Reduction	Education	Environment	Food	Governance	Health	Mine Action	Non-Agricultural Livelihoods/ Infrastructure	Non-Food Items	Nutrition	Peace Building/ Conflict Prevention	Private Sector Development	Protection	Shelter	WASH	Tsp-Total Orgs
Bhamo	1	2		3	1	3		6		2			2		5	2	1	26
Chipwi				1				3				1	1					6
Hpakant	1	1		2		3	1	4				1	1		2		1	15
Injyangyang				1				2							1			4
Khaunglanhpu				1														1
Machanbaw	1	1		1				4		1								8
Mansi	1	1		1	1			7		2			1		1			15
Mogaung	2	1		2	1	3	2	7		1			1		4			22
Mohnyin	1	1		1		2	1	6		1		1	1		2			16
Momauk	1	1		2	1			8		2		1	2		1			19
Myitkyina	1	2	1	2	2	4	3	10		2		1	2		9		1	38
Nawngmun	1			1	2			1		1					1			7
Putao	1	1	1	2				4		1								10
Shwegu	1	1		1	1			3		1					1			9
Sumprabum				1				3							1			5
Tanai				2	1			3										6
Tsawlaw				1				1										2
Waingmaw	1	1		2	1	2	2	9		2			2		3		2	26
Not Specified	1	1			1		1	1		1			1		2			9
Sector Total	4	3	2	5	3	5	5	20	0	5	0	1	3	0	12	2	4	

Overview of the Oct 2014 3W KACHIN – Village level / Non-IDP Response

No. of Organizations by Sector in Kachin

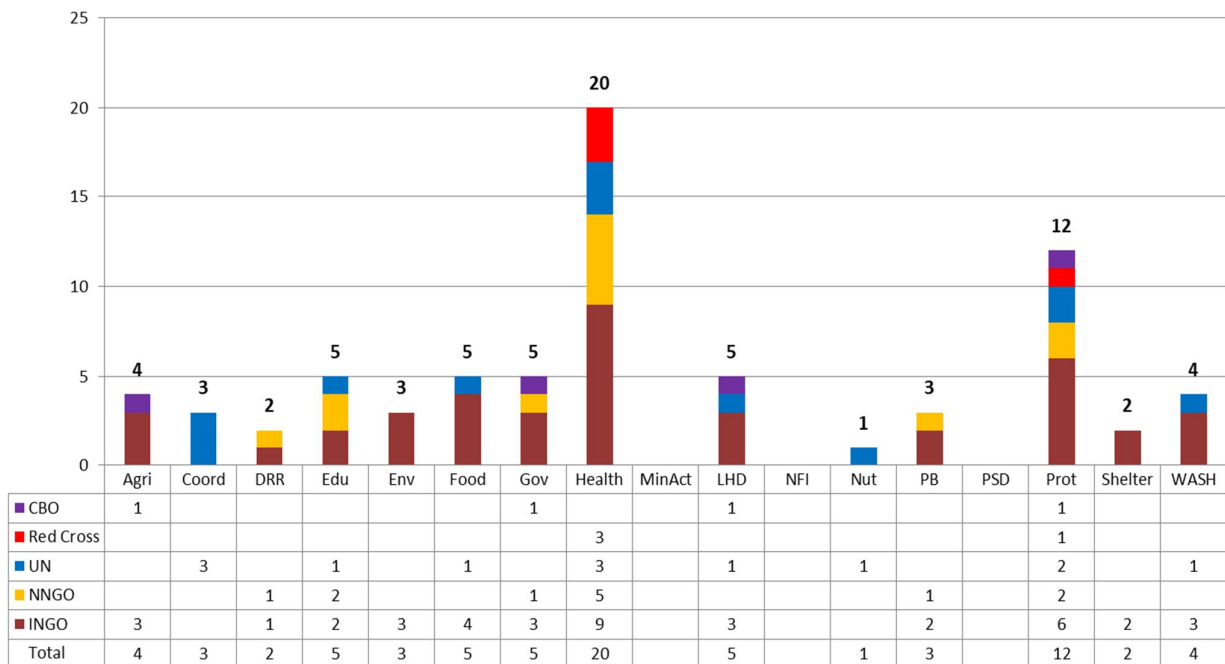

No. of Organizations by Township in Kachin

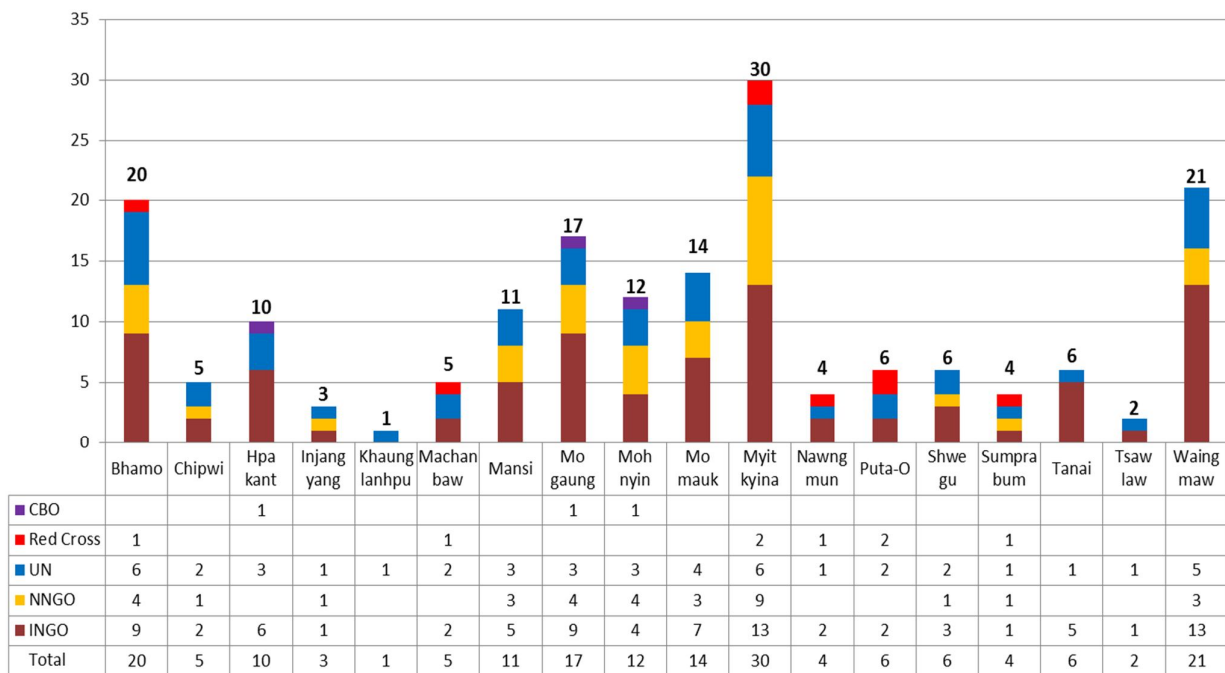

KACHIN- Summary of Organizations' Sub Sectors Interventions

Non-IDP Response Projects Under Implementation as of November 3, 2014

Sector_Cluster	Sub Sector	No. of Projects	No. of Organizations	No. of Townships	No. of Village Tracts/ Towns	No. of Villages/ Wards
Agriculture	Agricultural Alternative Development	1	1	2	11	26
	Agricultural Inputs	1	1	2	11	28
	Agriculture Development	2	2	8	44	53
	Agriculture Water Resources	1	1	1	1	3
	Capacity Building (Agricultural Livelihood)	1	1	2	11	28
	Forestry	1	1	1	3	3
	Livestock and poultry	1	1	2	11	28
	Provision of paddy plantation & cultivation	1	1	3	6	6
Sector Total (AGRICULTURE)		4	4	12	61	87
Coordination	General Coordination	1	1	2	2	1
	Information Management	2	2	11		
Sector Total (COORDINATION)		3	3	11	2	1
Disaster Risk Reduction	Community based Disaster Preparedness and Risk Reduction	2	2	2	2	2
	Preparedness and Response Programs	1	1	1	1	1
	Public Awareness, Education and Training	1	1	1	1	1
Sector Total (DRR)		2	2	2	2	2
Education	Early Childhood Development	3	3	13	11	13
	Non-Formal Education	4	3	18	2	1
	Quality Basic Education/Formal Education	1	1	4		
Sector Total (EDUCATION)		9	5	18	12	14
Environment		9	3	9	46	53
Food	General Food Distribution	1	1	1		
	Not Specified	1	5	6	6	
Sector Total (FOOD)		2	5	6	6	
Governance	Access to Justice	2	2	2	2	2
	Economic and Development policy/planning	1	1			
	Elections	1	1	1	1	
	Human Rights Promotion and Advocacy	2	2	3	1	
	Rule of Law	1	1			
	Strengthening civil society	2	2	4	17	23
Sector Total (GOVERNANCE)		7	5	5	19	25
Health	Basic Health Care	4	5	8	20	36
	Community Home Based Care	1	1	2	11	28
	Control of Communicable Diseases	1	1	9	67	79

KACHIN- Summary of Organizations' Sub Sectors Interventions

Non-IDP Response Projects Under Implementation as of November 3, 2014

Sector_Cluster	Sub Sector	No. of Projects	No. of Organizations	No. of Townships	No. of Village Tracts/ Towns	No. of Villages/ Wards
Health	Harm Reduction	4	3	8	94	190
	Health Education	4	4	3	12	28
	HIV/AIDS Programme	8	8	15	72	146
	Malaria Programme	8	5	14	173	265
	Mental Health and Psychosocial Support	1	1	2	11	14
	Reproductive Health Care	6	5	9	81	98
	TB Programme	3	4	14	90	135
	Women and Child Health	2	2	7	11	28
Sector Total (HEALTH)		30	20	17	242	462
Non-Agricultural Livelihoods/ Infrastructure	Cash for work	1	1	4	5	11
	Income Generation	3	3	10	58	94
	Micro-Finance	3	3	11	58	86
	Social Recovery	1	1	5	6	15
	Vocational Education and Training	3	3	8	47	66
Sector Total (NON-ARGRICULTURAL LIVELIHOODS/ INFRASTRUCTURE)		5	5	11	61	99
Nutrition	Infant and young child feeding	1	1	4		
	Inpatient Therapeutic Programme (ITP)	1	1	1		
Sector Total (NUTRITION)		2	1	5		
Peace Building/ Conflict Prevention	Conflict transformation and Peacebuilding	4	3	9	7	
Sector Total (PEACE BUILDING/ CONFLICT PREVENTION)		4	3	9	7	
Protection	Awareness Raising on Protection Issues	1	1	1		
	Child Protection	7	5	7	6	11
	Gender Based Violence	1	1	3		
	Promoting Gender Equality and Empowerment of Women	5	5	10	61	80
Sector Total (PROTECTION)		13	12	12	65	90
Shelter	Shelter Support	1	1	1		
	Temporary Shelter	1	1	1		
Sector Total (SHELTER)		2	2	1		
WASH		1	1	2		
	Assessment	1	1	1	1	
	Construction & Rehabilitation -Sanitation Facility	1	1	1		
	Hygiene Promotion	1	1	1	19	27
	Safe Water Supply	1	1	1		
Sector Total (WASH)		4	4	4	20	27
Grand Total (All Sectors)		81 (11%)	44 (23%)	18 (100%)	259 (43%)	515 (17%)
		% of Countrywide		% of Total in Kachin State		

Total No. of Village Tracts in Kachin	596
No. of Village Tracts with reported activities	339
% of Village Tracts with reported activities	57

Org. Type	INGO	NNGO	UN	Red Cross	CBO*	Donor	Embassy	BBO*	Total
Countrywide	82	60	14	4	2	1	1	25	189
Kachin	32	11	8	3	1	0	0	0	55
BBO* - Border-based Organization					CBO* - Community Based Organization				

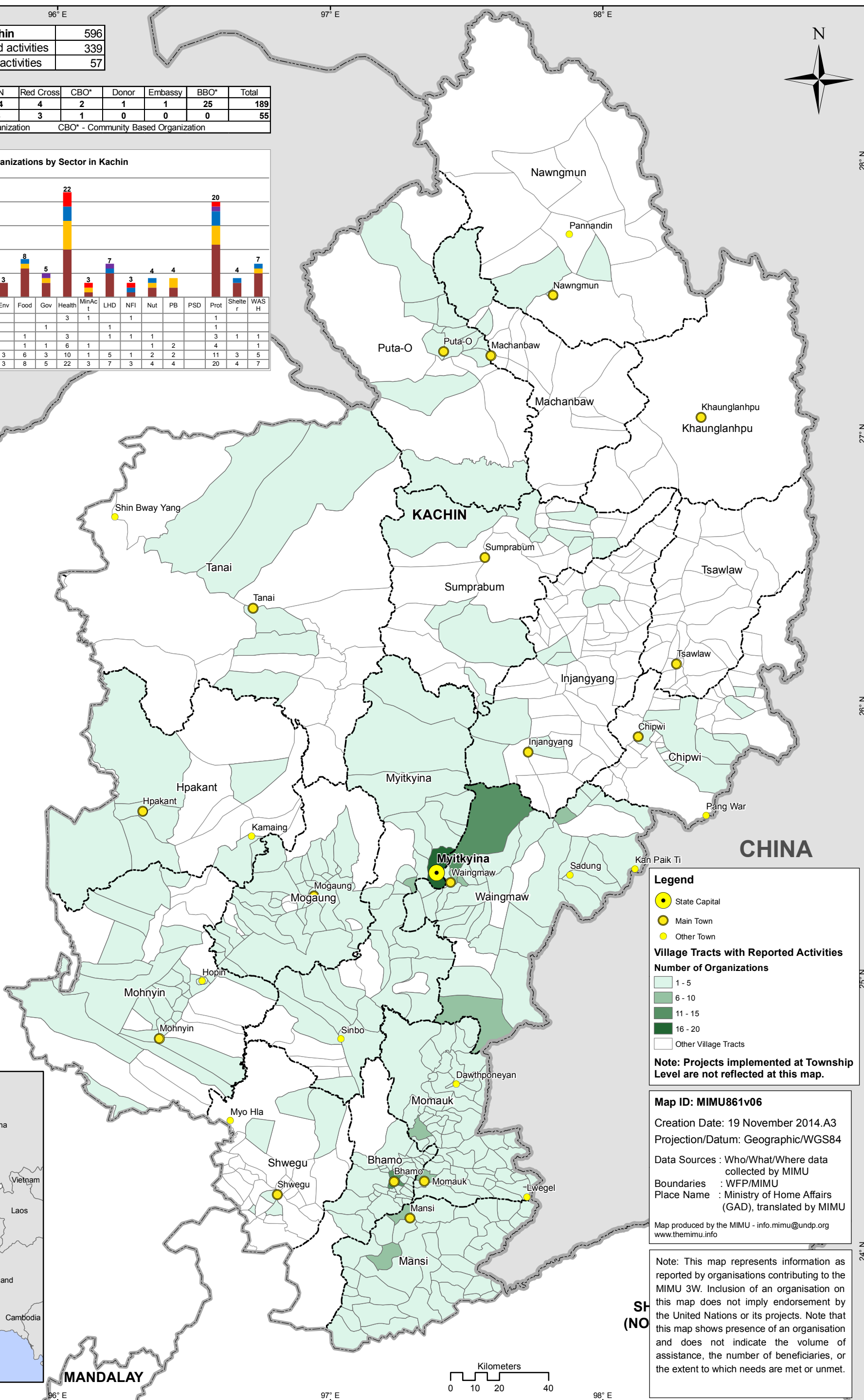
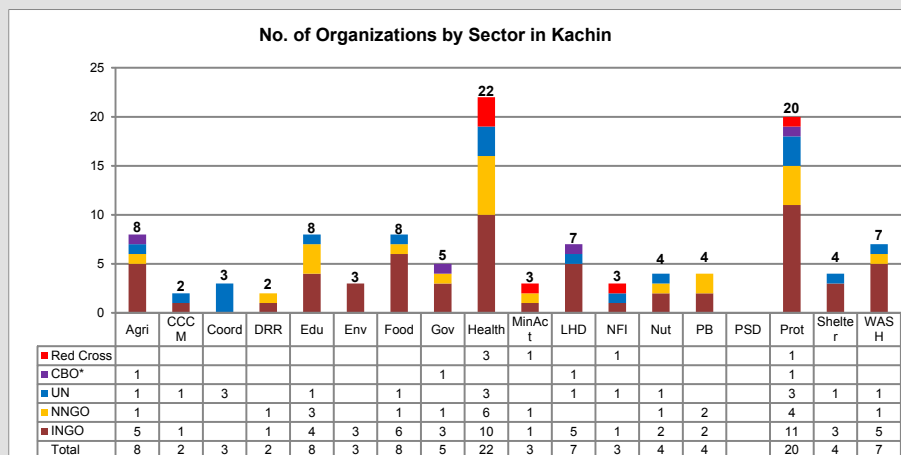

KACHIN STATE - Organizations' Presence at Township Level by Sector Projects Under Implementation as of Nov 3, 2014

Township	Township Pcode	Agriculture	CCCM	Coordination	Disaster Risk Reduction	Education	Environment	Food	Governance	Health	Logistics	Mine Action	Non-Agricultural Livelihoods/ Infrastructure	Non-Food Items	Nutrition	Peace Building/ Conflict Prevention	Private Sector Development	Protection	Shelter	WASH	Count of Orgs.
Bhamo	MMR001010	FAO, Solidarites, SWISSAID, NotSpecifiedOrg	UNHCR	UNHCR, UNOCHA		BIMM, KBC (Kayin), PCF, UNICEF, NotSpecifiedOrg	SWISSAID	WFP		AHRN, MSF-H, PSI, SARA, UNICEF, WHO, MAM, NotSpecifiedOrg		DRC, NotSpecified Org	DRC, Solidarites, SWISSAID, UNDP		PLAN, NotSpecified Org	ACTED, GDI, NotSpecified Org		DRC, MRCS, PLAN, SWISSAID, UNICEF, TRIO, UNHCR, UNFPA, NotSpecifiedOrg, INTERSOS	CESVI, UNHCR, NotSpecified Org	CESVI, Solidarites, UNICEF, NotSpecified Org	28
Chipwi	MMR001005		UNHCR			UNICEF		WFP, WV		MSF-H, WHO, MAM				UNHCR	UNICEF	ACTED		DRC, UNHCR	UNHCR	UNICEF, OXFAM-GB	10
Hpakant	MMR001009	SCI/FLD	UNHCR	UNHCR		BIMM, UNICEF		WFP	SCI/FLD	AHRN, MSF-H, PSI, UNICEF, WHO					UNICEF	ACTED		DRC, SCI/FLD, UNHCR, Tdh-L, INTERSOS	UNHCR	UNICEF, OXFAM-GB	14
Injyangyang	MMR001003					UNICEF				CHAD, MSF-H								CHAD, INTERSOS			4
Khaunglanhpu	MMR001018					UNICEF				WHO										UNICEF	2
Machanbaw	MMR001016	WC		UNHCR		UNICEF				MRCS, PSI, UNICEF, WHO, WC			WC	UNHCR						UNICEF	6
Mansi	MMR001013	FAO, SWISSAID	UNHCR	UNHCR		PCF, SCI, UNICEF	SWISSAID	WFP		CESVI, IRC, MSF-H, PSI, SARA, UNICEF, WHO, MAM, CPI		DRC	DRC, SWISSAID, UNDP		PLAN, SCI	GDI, NotSpecified Org		DRC, PLAN, SCI, SWISSAID, UNHCR, INTERSOS	CESVI, DRC, UNHCR	CESVI, UNICEF	21
Mogaung	MMR001008	SCI/FLD, SWISSAID	UNHCR	UNHCR		BIMM, UNICEF	SWISSAID	WFP	OXFAM, SCI/FLD	IHA, MSF-H, MDM, MPG, PSI, SARA, WHO, CPI			SWISSAID			GDI		CHAD, SCI/FLD, SWISSAID, UNHCR, Tdh-L		UNICEF, OXFAM-GB	19
Mohnyin	MMR001007	SCI/FLD	UNHCR	UNHCR		UNICEF		WFP	SCI/FLD	CHAD, MSF-H, MDM, MPG, PSI, SARA, WHO, CPI			SCI/FLD		UNICEF	GDI		CHAD, SCI/FLD, UNHCR		UNICEF, OXFAM-GB	14
Momauk	MMR001012	FAO, Solidarites, SWISSAID	DRC, UNHCR	UNHCR		BIMM, PCF, SCI, UNICEF	SWISSAID	WFP		AHRN, CESVI, MSF-H, PSI, SARA, UNICEF, WHO, MAM		DRC	DRC, Solidarites, SWISSAID, UNDP	UNHCR	PLAN, SCI, UNICEF	ACTED, GDI, NotSpecified Org		DRC, PLAN, SCI, SWISSAID, UNHCR, INTERSOS	CESVI, DRC, UNHCR	CESVI, Solidarites, UNICEF, OXFAM-GB	24
Myitkyina	MMR001001	ACTED, FAO, SWISSAID	DRC, UNHCR	UNHCR, UNOCHA	KMSS	CHAD, UNICEF	DCA, SWISSAID	ACTED, WFP, NotSpecifiedOrg	AAM, COM, OXFAM	CHAD, IFRC, MSF-H, MDM, MPG, MNMA, PSI, RI, SARA, UNICEF, WHO, MAM, CPI		ICRC	DRC, SWISSAID, UNDP	ICRC	PLAN, UNICEF	ACTED, GDI		CHAD, DRC, MRCS, NYWCA, PLAN, SWISSAID, UNICEF, TRIO, UNHCR, UNFPA, WC, CFM, Tdh-L, INTERSOS	UNHCR	ACTED, UNICEF, OXFAM-GB	39
Nawngmun	MMR001017	SWISSAID				UNICEF	SWISSAID, WCS			MRCS			SWISSAID					SWISSAID			4
Putao	MMR001014	WC		UNHCR	WC	UNICEF, WC				ICRC, MRCS, PSI, WHO, WC			WC	UNHCR						UNICEF	7
Shwegu	MMR001011	SWISSAID	UNHCR	UNHCR		UNICEF	SWISSAID	WFP		MSF-H, PSI, WHO, MAM			SWISSAID, UNDP		PLAN			PLAN, SWISSAID, UNHCR		UNICEF	10
Sumprabum	MMR001015					UNICEF				CHAD, MRCS, WHO, CPI								CHAD		UNICEF	5
Tanai	MMR001004					BIMM, UNICEF	WCS			MSF-H, PSI, CPI											6
Tsawlaw	MMR001006					UNICEF				MSF-H											2
Waingmaw	MMR001002	FAO, Solidarites, SWISSAID	DRC, UNHCR	UNHCR		BIMM, UNICEF	SWISSAID	WFP	AAM, OXFAM	AHRN, CHAD, MSF-H, MDM, MPG, PSI, UNICEF, WHO, WC, MAM, CPI			DRC, Solidarites, SWISSAID, UNDP	PLAN, UNHCR	PLAN	ACTED, GDI		DRC, KMSS, PLAN, SWISSAID, TRIO, UNHCR, UNFPA, WC, INTERSOS	DRC, UNHCR	ADRA, Solidarites, UNICEF, OXFAM-GB	30
Not Specified		NotSpecifiedOrg		UNFPA			DCA		NPA	UNFPA			NotSpecifiedOrg			NPA		NPA, NotSpecifiedOrg			4