

## Overview of the April 2015 3W for SOUTH EAST of Myanmar

Bago (East), Kayah, Kayin, Mon, Shan (East), Shan (South) and Tanintharyi

The MIMU 3W gathers inputs from participating agencies on ***Who is doing What, Where***, across Myanmar. It is currently conducted every 6 months.

205 agencies participated in the April 2015 3W, providing information on their activities in 19 sectors and 145 sub-sectors which have been defined by technical/sector working groups. There is still likely to be under-reporting of the specific activities of field-based local NGOs and CBOs.

This overview covers activities reported to the MIMU 3W in Bago (East), Kayah, Kayin, Mon, Shan (East), Shan (South) and Tanintharyi as of March 25<sup>th</sup>, 2015.

The tables and charts refer to projects under implementation as of March 25, 2015. For information on planned and recently completed projects is included in the 3W dataset which is available on the MIMU website, as well as in the MIMU 3W Dashboard which shows agencies' activities to Township level.

### 1. The South East

The South East of Myanmar comprises 84 Townships, 2,471 Village tracts and 16,608 Villages (as per the MIMU Place Codes). GPS coordinates have been obtained for 61% of these villages in the SE (10,109 villages) through agencies' active support to the MIMU Place Code initiative. Efforts continue to confirm GPS coordinates for the remaining 6,499 villages. Chaungzon, Thanbyuzayat, Mudon and Ye Townships have the best rates of village mapping (availability of GPS coordinates), while Shwegyin, Hpapun and Kyunsu Townships have the lowest level of mapped villages.

### 2. Active Organizations

Agencies were found to be active in all 84 townships throughout the South East with activities in 73% of Village Tracts (1,760 village tracts) and in 36% of the villages across the SE with Place codes (6,029 villages).

A total of 132 organizations reported projects under implementation across the South East (SE). The majority are NGOs (112 agencies, 27 of whom are border-based – namely 22 CBOs, 3 NNGOs and 2 INGOs). In terms of project spread, Mon had the highest concentration of agencies (62), followed by Kayin (61 agencies), Tanintharyi (52), Shan South (49), Kayah (46), Bago East (44). The lowest reported concentration is in Shan East (20 agencies).

Org. Type	INGO	NNGO	UN	Red Cross	CBO*	Donor	Embassy	BBO*	Total
Countrywide	89	60	16	9	2	1	1	27	205
South East	58	27	14	5	0	1	0	27	132
BBO* - Border-based Organization					CBO* - Community Based Organization				

### 3. Projects by Sector

368 projects were reported across the SE in 17 sectors, making up 49% of the total projects reported to the 3W. No organization reported activities in the CCCM and Logistics sectors.

- **Health is the most widespread intervention among agencies in the SE** with 42 agencies (30 of them NGOs and 4 Red Cross agencies) reportedly implementing some form of health activity through 98 projects in 3,320 villages across 1,254 village tracts in 83 townships. The majority are Malaria Programme activities (2,504 villages), followed by Reproductive Health Care (1,031 villages), Maternal and Child Health (691 villages), Control of Communicable Diseases (679) and TB Programme (668). Health activities are found in all the states/regions but most concentrated in Mon and Kayin. The Health sector has a higher number of UN agencies than in other sectors of activity.

## Overview of the April 2015 3W for SOUTH EAST of Myanmar

Bago (East), Kayah, Kayin, Mon, Shan (East), Shan (South) and Tanintharyi

- **Protection is the second most commonly reported sector** with 45 projects under implementation by 32 agencies in 1,907 villages in 729 village tracts across 60 townships. These consist mainly of activities around Civil Documentation (1,538 villages), but also activities focused on Child Protection (222 villages). Protection agencies were found to be widespread in all states and regions but most concentrated in Mon. Most of the activities are implemented by NGOs/CBOs (28 agencies).
- **Non-Agricultural Livelihoods and Infrastructure is the third main sector** with 32 agencies implementing 41 projects reaching 1,390 villages in 50 townships (367 village tracts). These are mainly Microfinance interventions (1,033 villages), followed by Income Generation activities (289 villages), Vocational Education and Training (211), Social Recovery (204) and Cash-for-work interventions (127). Non-Agricultural Livelihood activities are most numerous in Kayin, Mon and Kayah, while only one agency reported activities in Shan East.
- **Agriculture is the fourth main sector** with 39 projects underway by 21 organizations reported activities in 1,319 villages in 54 townships, the main subsectors being Agriculture Water Resources (896 villages), Agricultural Inputs (153), Capacity Building (139), Agriculture Development (95), Agriculture Extension (72), Agricultural Alternative Development and Plant Production (63 respectively).

Other sectors in order of the spread of activities are:

- **Education** – 48 projects under implementation in 891 villages in 516 village tracts by 25 organizations (22 of them NGOs), most frequently Early Childhood Development / ECD (676 villages), followed by support to the Quality Basic Education (183) and Non-Formal Education / NFE support (64). Food for Education activities were reported in 34 village tracts, however village level data was not reported. Agency activities were found to be more concentrated in Kayin, followed by Kayah, Tanintharyi and Shan (South).
- **WASH** - 16 organizations reporting activities in 310 villages, most frequently focused on Hygiene Promotion & Behaviour Change (152), Water Supply – Household Level (135) and Excreta Disposal/Treatment/Management – Household Level (134).
- **Governance** activities are reported by 23 agencies reaching 255 villages, mostly focused on Institutional Strengthening and Public Administration Reform (119 villages) and Strengthening Civil Society (105 villages). Border-based agencies tend to be more active in the Governance sector than in other sectors of activity in the SE with 7 BBOs reporting governance projects under implementation.
- **Mine Action** activities are reported by 13 agencies in 169 villages across 90 village tracts (19 townships). These are mainly in Mine Risk Education (159 villages).
- **Disaster Risk Reduction** / DRR activities are reported by 9 agencies in 138 villages in 97 village tracts across 19 townships, mostly focused on Community-based Disaster Preparedness and Risk Reduction (102 villages) and Public Awareness, Education and Training (36 villages).
- **Food** activities are reported by 15 agencies through 4 projects reaching 172 village tracts in 43 townships, mostly in General Food Distribution (29 villages).
- **Environment** activities are reported by 11 agencies, reaching 52 villages in 17 townships.
- **Nutrition** activities are reported by 4 agencies reaching 46 villages, mostly in Infant and Young Child Feeding (46 villages) and Nutritional Surveillance (30).
- **Peacebuilding/Conflict Prevention** activities were reported by 10 agencies reaching 33 villages and 111 village tracts with activities in Conflict Transformation and Peacebuilding (26 villages), Civil Administration (7 villages) and Support for Durable Solutions for Returnees (81 village tracts).
- **Non-Food Items** activities mainly focusing on NFI distribution are reported by 1 agency reaching 26 villages in 2 townships in Kayah.
- **Private Sector Development activities** – being included for only the second time to capture emerging work in this sector, private sector development activities have been reported by 3 agencies, reaching 12 townships with activities in Public-Private partnerships (11 villages).
- **Shelter activities** (Permanent Shelter activities) were reported in 1 township by 1 agency (1 village).

## Overview of the April 2015 3W for SOUTH EAST of Myanmar

Bago (East), Kayah, Kayin, Mon, Shan (East), Shan (South) and Tanintharyi

Summary Reports by Sector in SOUTH EAST of Myanmar with Projects Under Implementation as of 25 Mar., 15					
Sector	No. of Projects	No. of Organizations	No. of Townships	No. of Village Tract/ Town	No. of Village/Ward
Agriculture	39	21	54	595	1,319
Coordination	2	2	2	9	10
Disaster Risk Reduction	14	9	19	97	138
Education	48	25	82	516	891
Environment	14	11	17	30	52
Food	4	15	43	172	53
Governance	39	23	40	102	255
Health	98	42	83	1,254	3,320
Mine Action	14	13	19	90	169
Non-Agricultural Livelihoods/ Infrastructure	41	32	50	367	1,390
Non-Food Items	1	1	2	11	26
Nutrition	7	4	14	20	46
Peace Building/ Conflict Prevention	18	10	26	111	33
Private Sector Development	3	3	12	8	11
Protection	45	32	60	729	1,907
Shelter	1	1	1	2	1
WASH	18	16	29	185	310
Grand Total (All Sectors)	368 (49%)	132 (64%)	84 (100%)	1816 (73%)	6,029 (36%)
	(% of Total in Countrywide)		(% of Total in South East of Myanmar)		

### Reporting Status on the Village Tract (VT) / Village Level

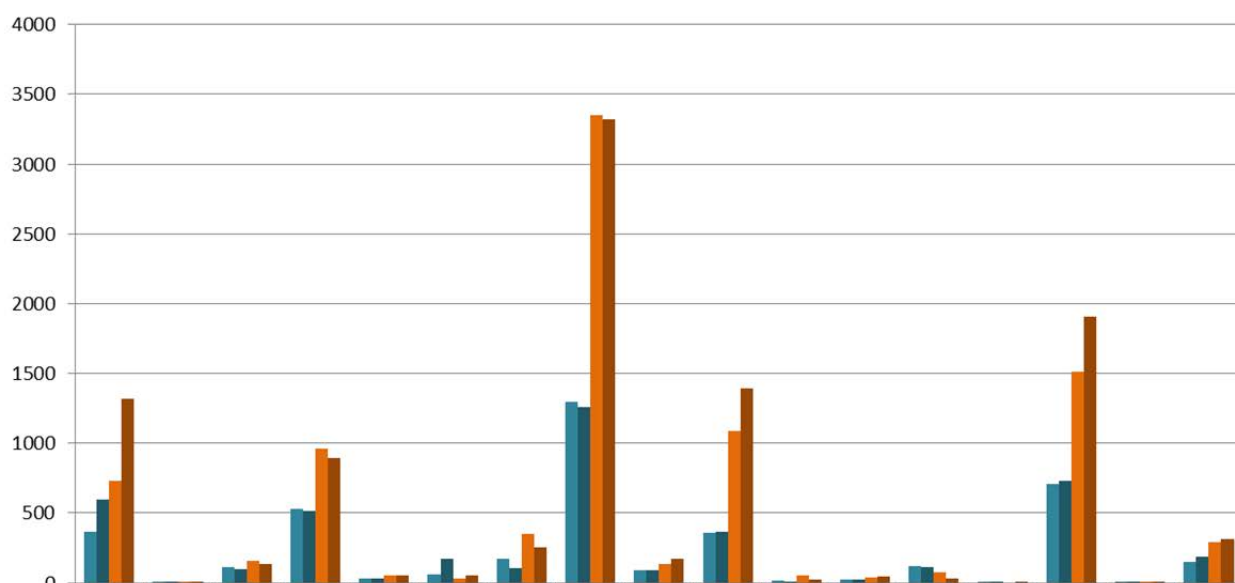

## Overview of the April 2015 3W for SOUTH EAST of Myanmar

Bago (East), Kayah, Kayin, Mon, Shan (East), Shan (South) and Tanintharyi

**No. of Organizations by Sector in South East of Myanmar**

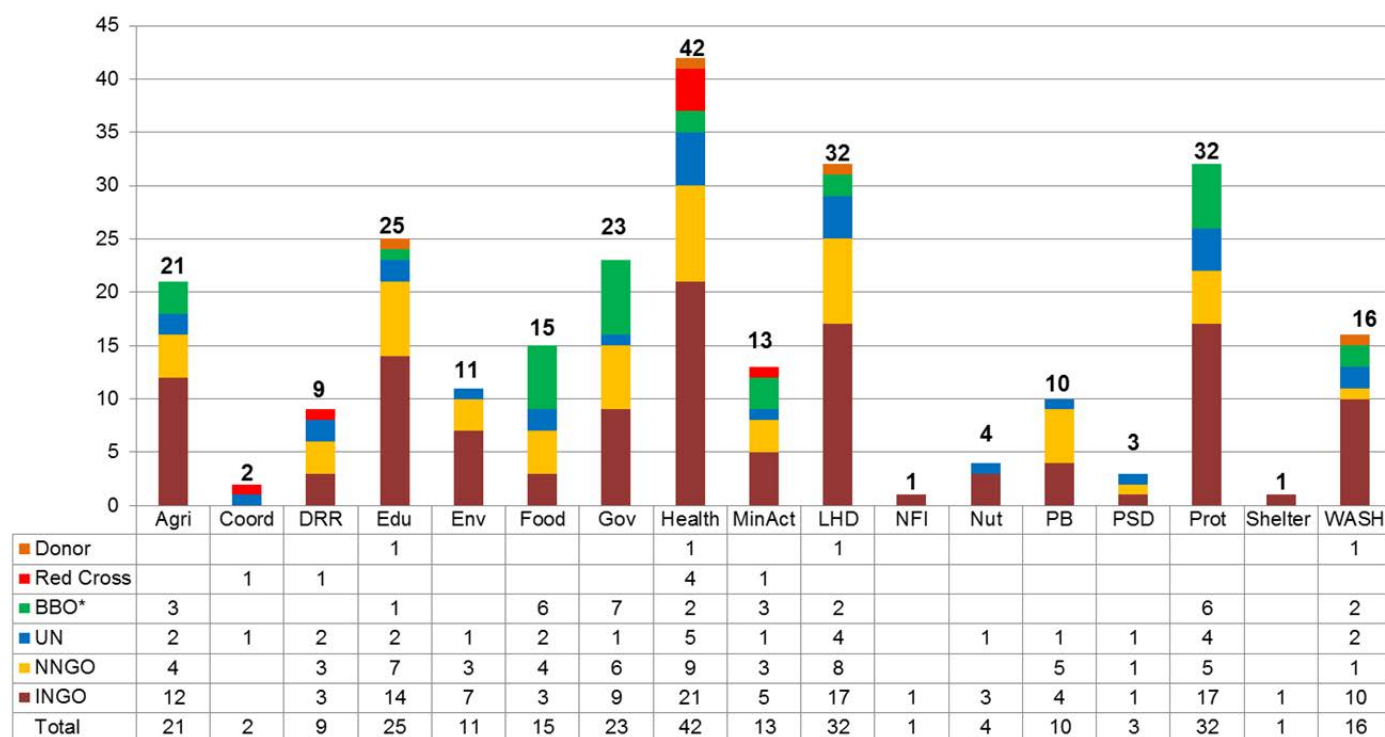

**No. of Organizations by State/Region in South East of Myanmar**

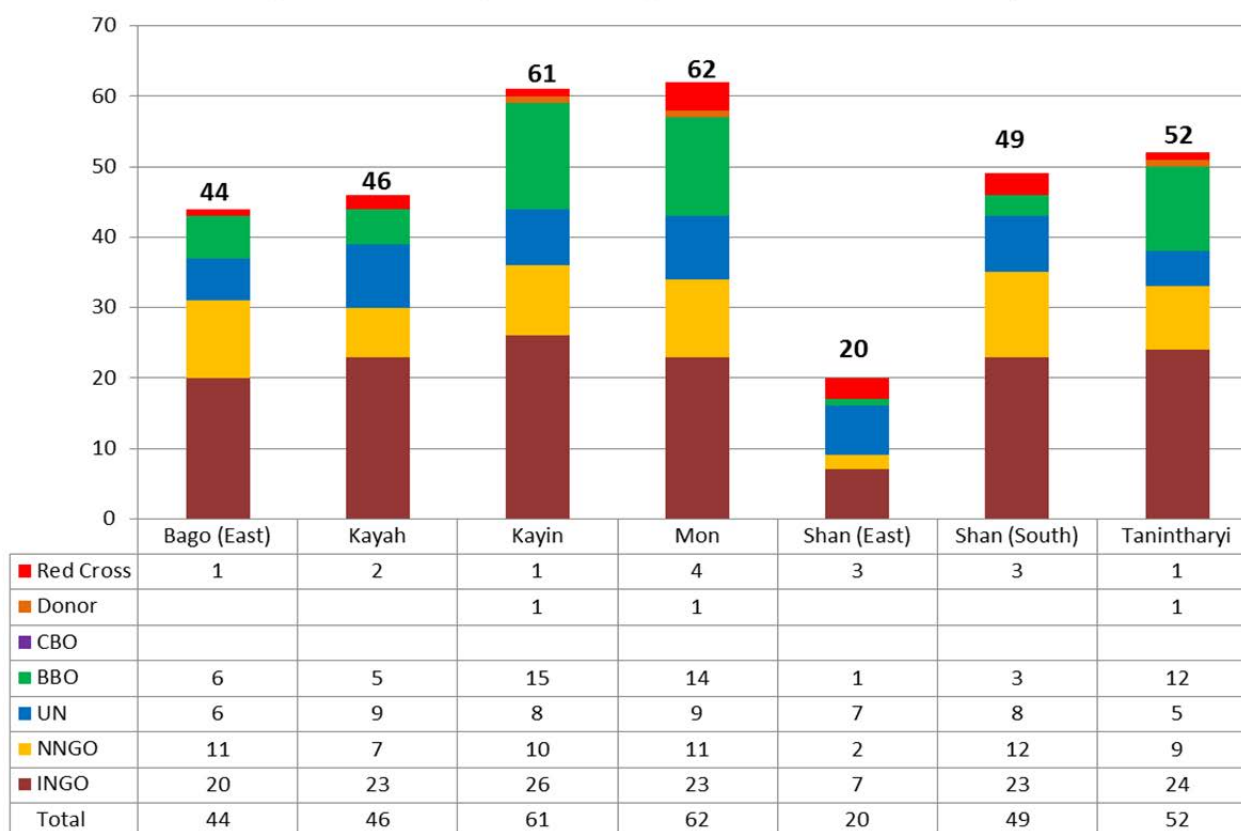

## Overview of the April 2015 3W for SOUTH EAST of Myanmar

Bago (East), Kayah, Kayin, Mon, Shan (East), Shan (South) and Tanintharyi

No. of Organizations by Sector by Type of Organization (as of March 25, 2015)								
Sector	INGO	NNGO	UN	CBO*	BBO*	Red Cross	Donor	Total
Agriculture	12	4	2		3			21
Coordination			1			1		2
DRR	3	3	2			1		9
Education	14	7	2		1		1	25
Environment	7	3	1					11
Food	3	5	2		5			15
Governance	9	6	1		7			23
Health	21	9	5		2	4	1	42
Mine Action	5	3	1		3	1		13
Non-Agricultural LH/ Infrastructure	17	8	4		2		1	32
Non-Food Items	1							1
Nutrition	3		1					4
Peace Building/ Conflict Prevention	4	5	1					10
Private Sector Development	1	1	1					3
Protection	17	5	4		6			32
Shelter	1							1
WASH	10	1	2		2		1	16

No. of Organizations by Sector and State/Region (as of March 25, 2015)																		
State/ Region	Agriculture	Coordination	Disaster Risk Reduction	Education	Environment	Food	Governance	Health	Mine Action	Non-agricultural livelihoods/ Infrastructure	Non-Food Items	Nutrition	Peace Building/ Conflict Prevention	Private Sector Development	Protection	Shelter	WASH	S/R Total
Bago (East)	4	1	3	7	2	7	5	15	3	7		1	2		8		2	44
Kayah	7	1	1	11	1	4	9	15	9	9	1	3	3	2	12		2	46
Kayin	6	1	3	12		5	12	21	5	15		1	6		12		9	61
Mon	6	2	4	7	3	6	15	22	2	10		1	1		18		7	62
Shan (East)	3	1	4	3	1	3	1	11		1		1	2		4			20
Shan (South)	9	1	1	8	6	3	6	17		6		1	4	1	11		1	49
Tanintharyi	4	1	1	9	6	5	10	15	1	7		1	1		14	1	4	52
<b>Sector Total</b>	<b>21</b>	<b>2</b>	<b>9</b>	<b>25</b>	<b>11</b>	<b>15</b>	<b>23</b>	<b>42</b>	<b>13</b>	<b>32</b>	<b>1</b>	<b>4</b>	<b>10</b>	<b>3</b>	<b>32</b>	<b>1</b>	<b>16</b>	

# South East of Myanmar - Summary of Organizations' Sub Sectors Interventions Projects Under Implementation as of March 25, 2015

Sector	Sub Sector	No. of Projects	No. of Organizations	No. of Townships	No. of Village Tract/ Town	No. of Village/Ward
Agriculture	Agricultural Alternative Development	3	2	3	9	63
	Agricultural Extension	5	4	8	39	72
	Agricultural Inputs	9	7	20	90	153
	Agricultural Research	1	1	1	5	10
	Agriculture Development	6	6	12	38	95
	Agriculture Water Resources	3	3	36	454	896
	Capacity Building (Agricultural Livelihood)	8	7	11	65	139
	Fisheries	1	1	1	1	
	Forestry	6	6	11	15	25
	Livestock and poultry	7	5	7	20	39
	Plant Production	7	6	18	25	63
	Provision of paddy plantation & cultivation	1	1	1		
<b>Sector Total (AGRICULTURE)</b>		<b>39</b>	<b>21</b>	<b>54</b>	<b>595</b>	<b>1,319</b>
Coordination	General Coordination	1	1	2	9	10
	Information Management	1	1			
<b>Sector Total (COORDINATION)</b>		<b>2</b>	<b>2</b>	<b>2</b>	<b>9</b>	<b>10</b>
Disaster Risk Reduction	Community based Disaster Preparedness and Risk Reduction	6	6	10	77	102
	Hazard, vulnerability and risk assessment	2	1	3		
	Policy and institutional development	2	1	4		
	Preparedness and Response Programs	2	2	4		
	Public Awareness, Education and Training	4	4	7	20	36
<b>Sector Total (DISASTER RISK REDUCTION)</b>		<b>14</b>	<b>9</b>	<b>19</b>	<b>97</b>	<b>138</b>
Education	Early Childhood Development	9	5	50	385	676
	Food for Education	1	1	8	34	
	Non-Formal Education	12	10	80	39	64
	Quality Basic Education/Formal Education	18	14	36	104	183
<b>Sector Total (EDUCATION)</b>		<b>48</b>	<b>25</b>	<b>82</b>	<b>516</b>	<b>891</b>
<b>Sector Total (ENVIRONMENT) "No sub sector in Environment"</b>		<b>14</b>	<b>11</b>	<b>17</b>	<b>30</b>	<b>52</b>
Food	Food For Work	1	1	3	7	
	General Food Distribution	3	7	21	65	29
	Not Specified	1	5	28	100	24
<b>Sector Total (FOOD)</b>		<b>4</b>	<b>15</b>	<b>43</b>	<b>172</b>	<b>53</b>



# South East of Myanmar - Summary of Organizations' Sub Sectors Interventions Projects Under Implementation as of March 25, 2015

Sector	Sub Sector	No. of Projects	No. of Organizations	No. of Townships	No. of Village Tract/ Town	No. of Village/Ward
Governance	Access to Justice	6	6	5	5	5
	Economic and Development policy/planning	5	5	16	16	14
	Elections	1	2	5	5	
	Housing, Property and Land Reform	3	3	7		
	Human Rights Monitoring	2	2	25	2	
	Human Rights Promotion and Advocacy	7	7	27	17	16
	Institutional Strengthening and Public Administration Reform	2	2	5	20	119
	Legislative Reform	1	1	1		
	Media and flow of Information	3	3	10		
	Monitoring & Reporting Mechanism on GCRV	1	1	16		
	Rule of Law	3	3	2	1	
	Strengthening civil society	16	15	35	55	105
	Transparency/Accountability	2	2	2	3	3
<b>Sector Total (GOVERNANCE)</b>		<b>39</b>	<b>23</b>	<b>40</b>	<b>102</b>	<b>255</b>
Health	Basic Health Care	15	10	18	90	286
	Community Home based care	4	3	16	15	20
	Control of Communicable Diseases	3	4	71	467	679
	Disease surveillance	2	2	10		
	Harm Reduction	4	2	2		
	Health Assessment	1	1	1	1	1
	Health Education	4	3	13	73	93
	HIV/AIDS Programme	26	16	79	122	190
	Malaria Programme	13	12	79	1,011	2,504
	Mental Health and Psychosocial Support	1	1	1	6	8
	Reproductive Health Care	10	7	60	627	1,031
	Revitalization of existing HS - HR	2	2	9	43	47
	Revitalization of existing HS - Infrastructure	1	1	3	6	5
	Revitalization of existing HS- Equipment&Supplies	1	1	8		
	TB Programme	8	8	49	458	668
	Maternal and Child Health	14	9	56	160	691
<b>Sector Total (HEALTH)</b>		<b>98</b>	<b>42</b>	<b>83</b>	<b>1,254</b>	<b>3,320</b>

# South East of Myanmar - Summary of Organizations' Sub Sectors Interventions Projects Under Implementation as of March 25, 2015

Sector	Sub Sector	No. of Projects	No. of Organizations	No. of Townships	No. of Village Tract/ Town	No. of Village/Ward
Mine Action	Advocacy	1	1	1		
	Mine-Risk Education	8	8	18	84	159
	Victim Assistance	7	6	10	11	10
<b>Sector Total (MINE ACTION)</b>		<b>14</b>	<b>13</b>	<b>19</b>	<b>90</b>	<b>169</b>
Non-Agricultural Livelihoods/ Infrastructure	Cash for work	1	1	9	72	127
	Income Generation	16	13	39	137	289
	Micro-Finance	4	8	20	174	1,033
	Rehabilitation-Community Infrastructure & Facility	13	11	24	42	63
	Social Recovery	8	5	26	123	204
	Vocational Education and Training	11	12	22	117	211
<b>Sector Total (NON-AGRICULTURAL LIVELIHOODS/ INFRASTRUCTURE)</b>		<b>41</b>	<b>32</b>	<b>50</b>	<b>367</b>	<b>1,390</b>
Non-Food Items	NFI Distribution	1	1	2	11	26
<b>Sector Total (NON-FOOD ITEMS)</b>		<b>1</b>	<b>1</b>	<b>2</b>	<b>11</b>	<b>26</b>
Nutrition	Infant and young child feeding	3	3	4	17	46
	Inpatient Therapeutic Programme (ITP)	1	1	7		
	Multiple Micronutrient Supplementation	1	1	1		
	Nutritional Surveillance	1	1	2	11	30
	Outpatient Therapeutic Programme (OTP)	1	1			
	Supplementary Feeding	1	1	3	3	
<b>Sector Total (NUTRITION)</b>		<b>7</b>	<b>4</b>	<b>14</b>	<b>20</b>	<b>46</b>
Peace Building / Conflict Prevention	Civil administration	1	1	2	3	7
	Conflict transformation and Peacebuilding	14	9	26	27	26
	Demobilization of adult combatants	1	1	1		
	Rehabilitation of conflict-affected infrastructure	1	1	1		
	Support for durable solutions for returnees	1	1	7	81	
<b>Sector Total (PEACE BUILDING/ CONFLICT PREVENTION)</b>		<b>18</b>	<b>10</b>	<b>26</b>	<b>111</b>	<b>33</b>
Private Sector Development	Access to finance and financial inclusion	1	1	7		
	Other private sector support	2	2	1		
	Public-Private partnerships	1	1	5	8	11
	Skills Development	1	1	1		
	Small and Medium Enterprises Development	1	1	1		
<b>Sector Total (PRIVATE SECTOR DEVELOPMENT)</b>		<b>3</b>	<b>3</b>	<b>12</b>	<b>8</b>	<b>11</b>



# South East of Myanmar - Summary of Organizations' Sub Sectors Interventions Projects Under Implementation as of March 25, 2015

Sector	Sub Sector	No. of Projects	No. of Organizations	No. of Townships	No. of Village Tract/ Town	No. of Village/Ward
Protection	Awareness Raising on Protection Issues	7	7	24	24	48
	Child Protection	16	8	38	118	222
	Child Protection in Emergencies	1	1	1	1	1
	Civil Documentation	2	2	34	575	1,538
	Community Based Protection (Groups)	2	2	3	10	15
	Durable Solution - IDP/Returnee Housing, Land and Property	4	4	7	3	
	Gender Based Violence	4	5	14	4	
	Human Trafficking	3	3	5	30	44
	Persons with Disabilities	2	3	6	39	61
	Promoting Gender Equality and Empowerment of Women	9	9	23	26	50
	Vulnerable Populations in Emergencies	1	1	2	5	10
<b>Sector Total (PROTECTION)</b>		<b>45</b>	<b>32</b>	<b>60</b>	<b>729</b>	<b>1,907</b>
Shelter	Permanent Shelter	1	1	1	2	1
<b>Sector Total (SHELTER)</b>		<b>1</b>	<b>1</b>	<b>1</b>	<b>2</b>	<b>1</b>
WASH	Assessment/Studies	1	1	3	18	34
	Excreta Disposal/Treatment/Management – Communal/Institutions	3	3	7	21	23
	Excreta Disposal/Treatment/Management – Household Level	5	5	21	75	134
	Hygiene Promotion & Behaviour Change	7	8	13	94	152
	Water Resources Management	1	1	3	6	
	Water Supply - Community	8	8	15	41	60
	Water Supply – Household Level	4	4	20	83	135
	Water Supply - Institutions	3	3	6	36	56
<b>Sector Total (WASH)</b>		<b>18</b>	<b>16</b>	<b>29</b>	<b>185</b>	<b>310</b>
<b>Grand Total (All Sectors)</b>		<b>368 (49%)</b>	<b>132 (64%)</b>	<b>84 (100%)</b>	<b>1816 (73%)</b>	<b>6,029 (36%)</b>
		<b>(% of Total in Countrywide)</b>		<b>(% of Total in South East of Myanmar)</b>		

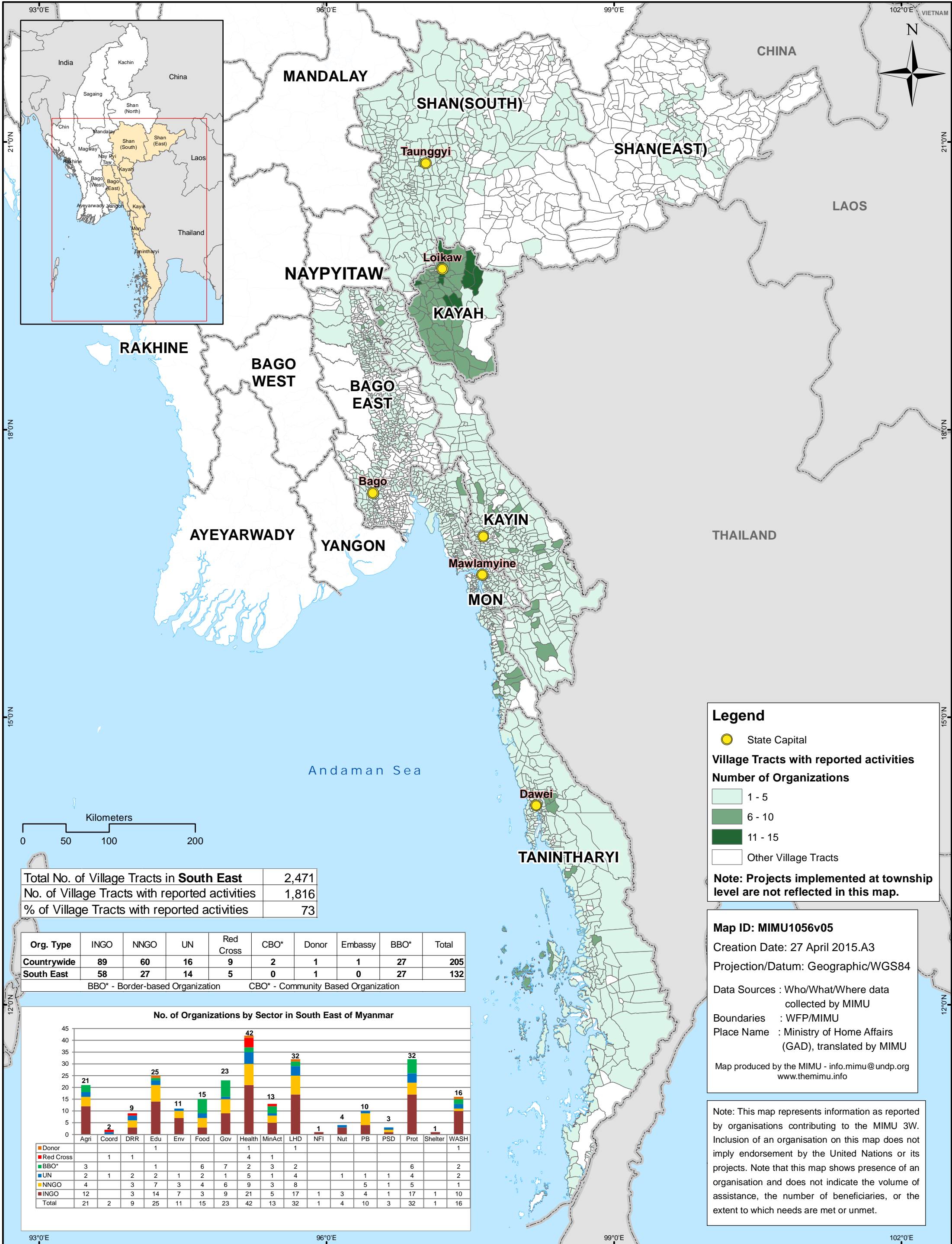

**SOUTH EAST - Organizations' Presence at Township Level by Sector**  
**Projects Under Implementation as of Mar 25, 2015**

State/ Region	Township	Township Pcode	Agriculture	CCCM	Coordinat ion	Disaster Risk Reduction	Education	Environment	Food	Governance	Health	Logist ics	Mine Action	NonAgricultural Livelihoods Infrastructure	NonFood Items	Nutrition	Peace Building/ Conflict Prevention	Private Sector Development	Protection	Shelter	WASH	Count of Orgs.
Bago (East)	Bago	MMR007001	FAO, IDE/Proximity			UN- Habitat	BIMM, KDN, KBC (Kayin), UNICEF		WFP	COM	IHA, MSI, MPG, MNMA, PSI, UNICEF, UNFPA, WHO			KBC (Kayin), BRAC		UNICEF	DCA		UNICEF, Tdh-L			20
Bago (East)	Daik-U	MMR007007	IDE/Proximity				BIMM, KBC (Kayin)				PSI, UNFPA, WHO			KBC (Kayin)					Tdh-L			7
Bago (East)	Htantabin	MMR007014	IDE/Proximity			CACH, KMSS	ECDE, KBC (Kayin)		WFP	KHRG	PSI, UNFPA, WHO		DCA-CM (CIDKP)	KBC (Kayin), RI			NPA		KHRG			14
Bago (East)	Kawa	MMR007003	IDE/Proximity				KBC (Kayin), UNICEF	IUCN			PSI, WHO								Tdh-L			7
Bago (East)	Kyaukkyi	MMR007011	IDE/Proximity				KBC (Kayin), UNICEF		TBC (CIDKP)	KHRG	PSI, TBC (KWO), UNICEF, UNFPA, WHO		KDN	KDN, KBC (Kayin)			NPA		KHRG, NRC		TBC (BPHWT)	14
Bago (East)	Kyauktaga	MMR007006	IDE/Proximity				BIMM, KBC (Kayin), UNICEF				BIMM, PSI, UNICEF, WHO			DCA, KBC (Kayin)		UNICEF			Tdh-L			9
Bago (East)	Not Specified				UNFPA			MIID		NPA, PTE	UNFPA		ICRC				NPA		NPA			6
Bago (East)	Nyaunglebin	MMR007005	IDE/Proximity				KBC (Kayin), UNICEF			KHRG	BIMM, PSI, WHO, TBC (KDHW)			DCA, KDN, BRAC			NPA		KHRG, Tdh-L			13
Bago (East)	Oktwin	MMR007013	IDE/Proximity				KBC (Kayin), UNICEF, WV			WV	PSI, UNICEF, UNFPA, WHO, WV			DCA, KBC (Kayin)					TLMM, WV			10
Bago (East)	Phyu	MMR007012	IDE/Proximity				KBC (Kayin), UNICEF		WFP		PSI, WHO			DCA, KBC (Kayin)					Tdh-L			9
Bago (East)	Shwegyin	MMR007008	IDE/Proximity				KBC (Kayin), UNICEF		TBC (CIDKP)	KHRG	AFXB, BIMM, PSI, RMO, TBC (KWO), UNFPA, WHO		DCA-CM (CIDKP)	DCA, KBC (Kayin), RMO			NPA		KHRG, NRC, Tdh-L			18
Bago (East)	Taungoo	MMR007009	AAM, IDE/Proximity			UN- Habitat	BIMM, KDN, KBC (Kayin), UNICEF		AAM, WFP	KHRG	MPG, PSI, RDS, UNICEF, UNFPA, WHO		DCA-CM (CIDKP)	DCA, KBC (Kayin), BRAC			DCA		KHRG, NYWCA, TLMM, Tdh-L		TBC (BPHWT)	23
Bago (East)	Thanatpin	MMR007002	IDE/Proximity				UNICEF	IUCN			PSI, WHO			DCA, BRAC								7
Bago (East)	Waw	MMR007004	IDE/Proximity				BIMM, UNICEF		WFP		PSI, UNICEF, UNFPA, WHO			BRAC					Tdh-L			9
Bago (East)	Yedashe	MMR007010	IDE/Proximity				KBC (Kayin), UNICEF				PSI, UNICEF, UNFPA, WHO								Tdh-L			7
Kayah	Bawlakhe	MMR002005	PACT				KBC (Kayin), Metta, UNICEF			MC, PACT	IRC, IOM, PACT, PSI, UNICEF, WHO, CPI		SDI, DCA-CM (KnSWDC)			PACT	MC		NRC		PACT	15
Kayah	Demoso	MMR002002	ACF, DRC, Metta, TBC (KnE)				AVSI, CARE, DRC, KBC (Kayin), Metta, NRC, PCF, UNICEF		TBC (KSWDC)	AAM, COM, MC	ACF, BIMM, CARE, IRC, IOM, IFRC, KBC (Kayin), PSI, UNICEF, UNFPA, WHO, WV, CPI		CRS, SDI, UNHCR, MAG, DCA-CM (KnSWDC)	DRC, Metta, UNDP, UNHCR	DRC	ACF	MC		CARE, DRC, Metta, NRC, UNHCR, TBC (KLHRC)			30
Kayah	Hpasawng	MMR002006	PACT, TBC (KnE)				KBC (Kayin), UNICEF		TBC (KSWDC)	MC, PACT	IRC, IOM, PACT, PSI, UNICEF, WHO, MAM, CPI		DRC, SDI, DCA-CM (KnSWDC)			PACT	MC		NRC, TBC (KLHRC)		PACT	18
Kayah	Hpruso	MMR002003	Metta, TBC (KnE)				AVSI, DRC, KBC (Kayin), Metta, PCF, UNICEF, CFM		TBC (KnSWDC)	AAM, MC	BIMM, IRC, IOM, KBC (Kayin), PSI, UNICEF, UNFPA, WHO, MAM, CPI		CRS, SDI, MAG, DCA-CM (KnSWDC)	DRC, Metta, UNDP	DRC		MC		DRC, NRC, TBC (KLHRC)			27
Kayah	Loikaw	MMR002001	Metta, TBC (KnE)				AVSI, KBC (Kayin), UNICEF, WV, WEI		WFP	MC, UNDP, GDI	IRC, IOM, IFRC, KBC (Kayin), PSI, SCI, UNICEF, UNFPA, WHO, WV, CPI		CRS, DRC, SDI, MAG, WEI, DCA-CM (KnSWDC)	ACTED, DRC, WV		UNICEF	MC		NRC, UNICEF, WV, Tdh-L		IRC	29
Kayah	Mese	MMR002007					KBC (Kayin), UNICEF		TBC (KnSWDC)	MC	IRC, IOM, SCI, WHO		SDI, MAG, DCA-CM (KnSWDC)				MC		NRC			13
Kayah	Not Specified				UNFPA	ACTED	AVSI			NPA			ICRC				NPA	ITC	NPA			7
Kayah	Shadow	MMR002004	DRC, TBC (KnE)				AVSI, KBC (Kayin), UNICEF		TBC (KSWDC)	MC	IRC, IOM, KBC (Kayin), SCI, WHO, CPI		SDI, UNHCR, MAG, DCA-CM (KnSWDC)	DRC			MC		DRC, NRC		IRC	20
Kayin	Hlaingbwe	MMR003002	IDE/Proximity			IOM	ADRA, KBC (Kayin), Malteser, UNICEF		TBC (KORD)	AAM, KHRG	ADRA, Malteser, PSI, SCI, TBC (KWO), UNICEF, WHO, WV, TBC (KDHW), CPI		AAR, DCA-CM (KTWG)	DCA, DM, IOM, UNDP, WV			DCA		KHRG, NRC, SCI, UNICEF		Malteser, PWJ, TBC (KORD), UNICEF	24
Kayin	Hpa-An	MMR003001	HAI, IDE/Proximity, WV			HAI, IOM, UN- Habitat	KDN, KBC (Kayin), Malteser, NRC, SCI, UNICEF, WV		TBC (KORD), WFP	AAM, COM, KHRG, UNDP, WV	BIMM, HAI, ICRC, IRC, Malteser, MPG, PSI, SCI, TBC (KWO), UNICEF, UNFPA, WHO, WV, EMW, TBC (KDHW)		DCA-CM (CIDKP), DCA-CM (KTWG)	ADRA, BAJ, DCA, HAI, IOM, NYWCA, UNDP, WV, TBC (KED)		UNICEF	DCA, Shalom		IOM, KHRG, NRC, UNICEF, UNHCR, WV, Tdh-L, NP		Malteser, TBC (BPHWT)	42
Kayin	Hpapun	MMR003003	HAI, IDE/Proximity			HAI	HAI, KBC (Kayin), UNICEF		TBC (KORD)	AAM, KHRG	BIMM, HAI, TBC (KWO), UNICEF, TBC (KDHW), CPI		DCA-CM (CIDKP), DCA-CM (KTWG)	DCA, IOM, KBC (Kayin)					HAI, KHRG, NRC		HAI, TBC (KORD), TBC (BPHWT)	17
Kayin	Kawkareik	MMR003006	HAI			HAI, IOM	HAI, KBC (Kayin), NRC, SDC, UNICEF		TBC (CIDKP), WFP	AAM, KHRG	HAI, KBC (Kayin), PSI, SCI, TBC (KWO), UNICEF, UNFPA, WHO, MAM, TBC (KDHW), CPI		DCA-CM (CIDKP), DCA-CM (KTWG)	DCA, IOM, KDN, KBC (Kayin), UNDP					HAI, KHRG, NRC		HAI, NRC, UNICEF, TBC (BPHWT)	24
Kayin	Kyainseikgyi	MMR003007					KBC (Kayin), NRC, SDC, UNICEF		TBC (KORD)	AAM, KHRG, TBC (HURFOM), HURFOM (ND-Burma & PK), HURFOM(ND/NMSP/B UI/MRDC)	PSI, TBC (KWO), UNICEF, UNFPA, MAM, CPI		DCA-CM (KTWG)	DCA, IOM, KDN, KBC (Kayin), TBC (MRDC)			DCA		KHRG, NRC		CWS, NRC, PWJ, UNICEF	24
Kayin	Myawaddy	MMR003005					KBC (Kayin), UNICEF, SIS		TBC (CIDKP), WFP	AAM, DCA, KHRG	IOM, PSI, SCI, TBC (KWO), UNICEF, UNFPA, WHO, CPI		DCA-CM (CIDKP)	IOM, KBC (Kayin)					KHRG, NRC, UNICEF, Tdh-L		TBC (BPHWT)	19
Kayin	Not Specified				UNFPA	UN- Habitat				DCA, NPA			CRS, ICRC			UNICEF	NPA		NPA			8
Kayin	Thandaunggyi	MMR003004	DM, HAI, IDE/Proximity, Metta			HAI	HAI, KBC (Kayin), UNICEF		TBC (KORD), WFP	AAM, KHRG	BIMM, DM, HAI, PSI, TBC (KWO), UNICEF, WHO, MAM, CPI		CRS, DCA-CM (CIDKP)	CDN, DCA, HAI, KDN, KBC (Kayin)			DCA, DM, NPA, GDI		HAI, KHRG, NRC, UNICEF		HAI, TBC (KORD)	25
Mon	Bilin	MMR011010	FAO, IDE/Proximity			IOM	KBC (Kayin), SDC, UNICEF	IUCN	TBC (KORD), WFP	KHRG	IOM, MPG, PSI, SDC, TBC (KWO), UNICEF, UNFPA, WHO			KDN, UNHCR					KHRG, NRC		TBC (KORD), UNHCR	18
Mon	Chaungzon	MMR011003				Lanthit	KBC (Kayin), UNICEF		WFP	SCI, HURFOM	PSI, UNICEF, WHO, TBC (KDHW)			UNDP					Lanthit, TLMM			12
Mon	Kyaikmaraw	MMR011002	FAO			IOM	KBC (Kayin), UNICEF		WFP	HURFOM, HURFOM (ND-Burma), HURFOM(ND-Burma&HREIB/EM), HURFOM(ND/NMSP/B UI/MRDC)	IOM, PSI, TBC (KWO), UNICEF, WHO, MAM		DCA-CM (KTWG)	SCI					Tdh-L, HURFOM(MWO/ND-Burma/NMSP)			18
Mon	Kyaikto	MMR011009	IDE/Proximity				KBC (Kayin), UNICEF	IUCN		KHRG, MEET	AFXB, IOM, PSI, UNICEF, UNFPA, WHO, MalariaCons								KHRG, NRC, Tdh-L			14



**SOUTH EAST - Organizations' Presence at Township Level by Sector**  
**Projects Under Implementation as of Mar 25, 2015**

State/ Region	Township	Township Pcode	Agriculture	CCCM	Coordinat ion	Disaster Risk Reduction	Education	Environment	Food	Governance	Health	Logist ics	Mine Action	NonAgricultural Livelihoods Infrastructure	NonFood Items	Nutrition	Peace Building/ Conflict Prevention	Private Sector Development	Protection	Shelter	WASH	Count of Orgs.
Mon	Mawlamyine	MMR011001	FAO, HAI, IDE/Proximity, WV			HAI, UN- Habitat	AFXB, KDN, KBC (Kayin), UNICEF, WV		WFP	COM, UNDP, HURFOM, HURFOM (ND-Burma), HURFOM(ND- Burma&HREIB/EM)	AFXB, HAI, IHA, ICRC, IOM, IFRC, MSI, MPG, MRCS, MNMA, PSI, UNICEF, WHO, WV, EMW, MalariaCons			HAI, SCI, Trocaire		UNICEF			AFXB, IOM, MSI, UNICEF, WV, Tdh-L, NP, HURFOM(MWO/ND- Burma/NMSP), Trocaire			33
Mon	Mudon	MMR011005	FAO				UNICEF		WFP	HURFOM, HURFOM (ND-Burma), HURFOM (ND-Burma & PK), HURFOM(ND- Burma&HREIB/EM), HURFOM(ND/NMSP/B UI/MRDC)	AFXB, IHA, IOM, MPG, MNMA, PSI, UNICEF, WHO, MAM			KDN, SCI, Trocaire					HURFOM(MWO/ND- Burma/NMSP), Trocaire			20
Mon	Not Specified				UNFPA	UN- Habitat		MIID		DCA, NPA, PTE			ICRC				NPA		NPA			8
Mon	Paung	MMR011008	IDE/Proximity				AFXB, UNICEF	MERN	WFP	HURFOM, HURFOM (ND-Burma)	AFXB, MPG, PSI, UNICEF, WHO, MAM, MalariaCons			UNDP					AFXB			13
Mon	Thanbyuzayat	MMR011004	IDE/Proximity				KBC (Kayin), SDC, UNICEF, WV		WFP	TBC (HURFOM), HURFOM, HURFOM (ND-Burma), HURFOM (ND-Burma & PK), HURFOM(ND- Burma&HREIB/EM), HURFOM(ND/NMSP/B UI/MRDC)	IHA, IOM, MPG, PSI, UNICEF, WHO, WV, MalariaCons			KDN, SDC, UNDP, WV, Trocaire					UNICEF, WV, Tdh-L, HURFOM(MWO/ND- Burma/NMSP), Trocaire			23
Mon	Thaton	MMR011007	AFXB, IDE/Proximity			IOM	AFXB, KBC (Kayin), UNICEF	IUCN	AFXB, WFP	KHRG, HURFOM, HURFOM (ND-Burma)	IOM, MSI, MPG, MNMA, PSI, TBC (KWO), UNICEF, WHO, EMW			DCA, UNHCR					KHRG, NRC, TLMM, UNICEF, UNHCR, CFM		AFXB, TBC (BPHWT)	23
Mon	Ye	MMR011006	FAO			IOM, UN- Habitat	KBC (Kayin), SDC, UNICEF		TBC (MRDC), WFP	Shalom, TBC (HURFOM), HURFOM, HURFOM (ND-Burma), HURFOM (ND-Burma & PK), HURFOM(ND- Burma&HREIB/EM), HURFOM(ND/NMSP/B UI/MRDC)	IOM, MSI, MPG, PSI, UNICEF, UNFPA, WHO, MAM, CPI			KDN, SDC					NRC, UNHCR, Tdh-L, HURFOM(MWO/ND- Burma/NMSP), HURFOM(ND/NMSP/BUI /MRDC)		SDC, UNICEF	28
Shan (East)	Ho Tawng (Ho Tao)	MMR016320					UNICEF, WFP				Malteser											3
Shan (East)	Kengtung	MMR016001	SWISSAID, WV			UN- Habitat	UNICEF, WV	SWISSAID	WFP		ICRC, IFRC, JRC, Malteser, PSI, UNICEF, UNFPA, WHO, WV			SWISSAID		Malteser			SWISSAID, UNICEF, WV, Tdh-L			13
Shan (East)	Mong Hpen	MMR016319					UNICEF, WFP		WFP		Malteser											3
Shan (East)	Mong Kar	MMR016322					UNICEF, WFP		WFP		WHO											3
Shan (East)	Mong Pawk	MMR016321					UNICEF, WFP				Malteser											3
Shan (East)	Monghpyak	MMR016010					UNICEF				IFRC, Malteser, PSI, WHO											5
Shan (East)	Monghsat	MMR016006	TBC (SSDF)				UNICEF				Malteser, PSI, UNICEF, WHO											5
Shan (East)	Mongkhet	MMR016002					UNICEF				Malteser, PSI, UNICEF, WHO											4
Shan (East)	Mongla	MMR016005					UNICEF		WFP		Malteser, PSI					Malteser						4
Shan (East)	Mongping	MMR016007					UNICEF				Malteser, PSI, UNICEF, WHO											4
Shan (East)	Mongton	MMR016008					UNICEF				Malteser, PSI, UNICEF, WHO											4
Shan (East)	Mongyang	MMR016003					UNICEF				Malteser, PSI, WHO											4
Shan (East)	Mongyawng	MMR016011					UNICEF				Malteser, PSI, UNICEF, WHO											4
Shan (East)	Nam Hpai	MMR016323					UNICEF, WFP															2
Shan (East)	Not Specified				UNFPA	UN- Habitat				NPA	UNFPA						ILO, NPA					4
Shan (East)	Tachileik	MMR016009				CACH, IFRC, KMSS	UNICEF, WV		WFP		Malteser, MANA, PSI, UNICEF, UNFPA, UNODC, WHO, WV					Malteser			UNICEF, WV			12
Shan (South)	Hopong	MMR014003	CDN, FAO, IDE/Proximity, SWISSAID, UNODC				UNICEF, SIS	SWISSAID			MRCS, PSI, UNICEF, UNFPA, WHO			SWISSAID, UNDP			MC		NRC, PGK, SWISSAID, Tdh- L			16
Shan (South)	Hsihseng	MMR014004	FAO, IDE/Proximity, SWISSAID				UNICEF, WFP	SWISSAID			MRCS, PSI, RI, UNICEF, UNFPA, WHO			SWISSAID					NRC, SWISSAID			11
Shan (South)	Kalaw	MMR014005	CDN, FAO, IDE/Proximity				AVSI, KBC (Kayin), UNICEF, SIS	MIID	WFP		UNION, MPG, PGK, PSI, UNICEF, UNFPA, WHO			MC, PGMF			MC	MC	PGK, Tdh-L			18
Shan (South)	Kunhing	MMR014014									Malteser, MRCS, PSI, UNICEF, WHO											5
Shan (South)	Kyethi	MMR014015	IDE/Proximity								MSF-H, PSI, WHO											4
Shan (South)	Laihka	MMR014012									MRCS, PSI, RI, UNFPA, WHO								Tdh-L			6
Shan (South)	Langkho	MMR014018	TBC (SSDF)				UNICEF				PSI, UNICEF, WHO											4
Shan (South)	Lawksawk	MMR014008	FAO, IDE/Proximity				UNICEF				MRCS, PSI, WHO						MC					7
Shan (South)	Loilen	MMR014011	UNODC				UNICEF				MPG, PSI, UNFPA, WHO											6
Shan (South)	Mawkmai	MMR014020					UNICEF				PSI, RI, WHO											4
Shan (South)	Monghsu	MMR014017					UNICEF				MSF-H, PSI, UNICEF, WHO								Tdh-L			5
Shan (South)	Mongkaing	MMR014016				MCS	UNICEF				MRCS, PSI, UNICEF			MCS						MCS		4
Shan (South)	Mongnai	MMR014019					UNICEF				PSI, UNICEF, WHO											3
Shan (South)	Mongpan	MMR014021					UNICEF				PSI, WHO											3
Shan (South)	Nansang	MMR014013	IDE/Proximity				UNICEF				MRCS, PSI, UNFPA								Tdh-L			6
Shan (South)	Not Specified				UNFPA					NPA, PTE							NPA		NPA			4

