

The MIMU 3W gathers inputs from participating humanitarian and development agencies on **Who is doing What, Where**, across Myanmar. This exercise is currently conducted every 6 months, collecting information on agencies' activities at village/township level (MIMU Village level 3W) as well as in IDP camps (MIMU Camp 3W).

205 agencies contributed to the April '15 3W, providing information on their activities in the 19 sectors and 145 sub-sectors defined through the technical/sector working groups. The level of reporting among INGOs, Red Cross and UN agencies and Border-based organisations is high, but there is still likely under-reporting of the activities of field-based local NGOs and CBOs.

This Overview describes reported Projects under Implementation with Non-IDP beneficiaries at township, village tract or village level in Kachin as of March 25, 2015. Hence it includes activities with mixed beneficiary populations (non-IDP and IDP), but does not include interventions which were specified as "IDP-only". A village tract level mapping of the projects reported by beneficiary type is also included.

Further information on **planned and recently completed** projects is available from the 3W dataset, published on the MIMU website and, at a glance, through the **MIMU 3W Township Dashboard**, <http://themimu.info/3w-dashboard>

1. Organizations active at Village level in Kachin

In total, 58 agencies reported activities in Kachin state - 20 are engaged in non-IDP response activities only (358 villages), 31 are engaged in activities which target IDP and Non-IDP beneficiaries (207 villages) and 7 are active in IDP-only response activities (156 IDP camps and 97 villages). In all there were 88 village or township based projects in Kachin (non-IDP and mixed beneficiary groups), and 25 reported camp-based projects (IDP only).

For the development focused (non-IDP response) activities, 51 organizations reported 88 projects under implementation in Kachin that are village or township based. The majority are by NGOs. There is some level of agency activity reported in all townships and in most village tracts, with agencies most concentrated in Myitkyina, Waingmaw Bhamo and Mogaung, and least concentrated in Khaunglanhpu and Tsawlaw which are harder to reach.

Agencies reporting Activities in Kachin State

Organisation Type	INGO	NNGO	UN	Red Cross	CBO*	Donor	Embassy	BBO*	Total
Countrywide	89	60	16	9	2	1	1	27	205
Kachin (All Projects)	29	17	9	3	0	0	0	0	58
- Only Non-IDP Response	12	8	0	0	0	0	0	0	20
- Both Non-IDP and IDP Response	13	8	8	2	0	0	0	0	31
- Only IDP Response	4	1	1	1	0	0	0	0	7
BBO* - Border-based Organization CBO* - Community Based Organization									

2. Projects by Sector (Village-level 3W)

88 projects were reported in 16 sectors in 517 villages across Kachin, representing 12% of the total projects reported to the countrywide 3W.

In terms of the number of agencies: Myitkyina township has the highest concentration of active organisations (33 agencies), followed by Waingmaw (24 agencies), Mogaung (20 agencies), Momauk and Bhamo (19 agencies in each) and least concentrated in Khaunglanhpu (1 agency).

In terms of the frequency of project interventions:

- **Health is the most widespread intervention** with 16 organizations reportedly implementing 27 projects in 398 villages. In terms of geographic spread, some level of health activity was reported in 16 of the 18 townships in Kachin, though it is reportedly more concentrated in the townships of Myitkyina (10 agencies), Waingmaw and Momauk (8 agencies in each) and Mansi and Mogaung (7 agencies in each). The majority of village-level health interventions are Harm Reduction (213 villages in 107

village tracts), Malaria Programme (201 villages in 201 village tracts), TB Programme (135 villages in 90 village tracts).

- **Agriculture is the second most commonly reported sector** reportedly under implementation by 5 agencies in 108 villages in 85 village tracts across 15 of the 18 townships in Kachin. The main activities; Agriculture Development (53 villages in 44 village tracts), Agriculture Extension (36 villages in 34 village tracts) and Forestry (22 villages in 23 village tracts).
- **Protection is the third main sector** with 15 agencies reported in 97 villages and 74 village tracts across 16 of the 18 townships in Kachin, particularly in Myitkyina (9 agencies), Waingmaw (7 agencies), Bhamo and Mogaung (5 agencies in each). The most frequent activity is Promoting Gender Equality and Empowerment of Women (54 villages) and child protection (43 villages).
- **Non-Agricultural Livelihood/Infrastructure is the fourth main sector of agency activities** with 5 organizations implementing activities in 70 villages (50 village tracts/towns), in 9 of the 18 townships. The majority of interventions are Income Generation (70 villages), Vocational Education and Training (66 villages) and Micro-Finance (53 villages).
- There is far less activity reported at village level in other sectors; Environment (5 agencies, 53 villages), Food (7 agencies, 48 villages) and Education (6 agencies, 37 villages). Others were Peace Building/ Conflict Prevention (4 agencies, 49 village tracts), Governance (4 agencies, 3 village tracts), WASH (5 agencies, 3 village tracts), Coordination and Disaster Risk Reduction (3 agencies, 2 village tracts/Towns in each), Mine Action and Nutrition (2 agencies in each), CCCM and Shelter (1 agency in each). No projects were reported as under implementation for the Private Sector development and Non-Food Items Sectors.

Summary Report by Sector in KACHIN State with Non-IDPs Response Projects Under Implementation as of March 25, 2015					
Sector_Cluster	No. of Projects	No. of Organizations	No. of Townships	No. of Village Tracts/ Towns	No. of Villages/ Wards
Agriculture	6	5	15	85	108
CCCM	1	1	1	0	0
Coordination	3	3	11	2	1
Disaster Risk Reduction	3	3	10	2	1
Education	8	6	18	23	37
Environment	11	5	10	48	53
Food	3	7	11	26	48
Governance	7	4	3	3	2
Health	27	16	16	219	398
Mine Action	3	2	3	0	0
Non-Agricultural Livelihoods/ Infrastructure	5	5	9	50	70
Non-Food Items	0	0	0	0	0
Nutrition	3	2	6	1	2
Peace Building/ Conflict Prevention	6	4	10	49	0
Private Sector Development	0	0	0	0	0
Protection	14	15	16	74	97
Shelter	1	1	10	1	0
WASH	5	5	10	3	2
Grand Total (All Sectors)	88 (12%)	51 (25%)	18 (100%)	289 (48%)	517 (17%)
	% of Total Countrywide		% of Total in Kachin State		

Reporting Status on the Village Tract (VT)/ Village Level

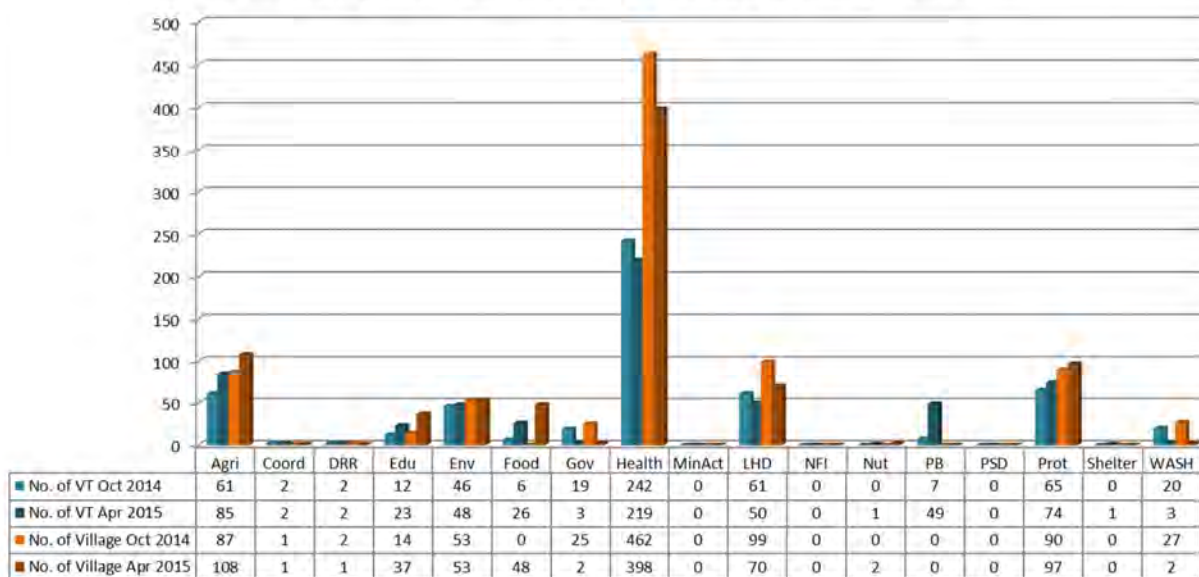

No. of Organizations by Sector and Township in KACHIN (as of March 25, 2015)

Township	Agriculture	CCCM	Coordination	Disaster Risk Reduction	Education	Environment	Food	Governance	Health	Mine Action	Non-Agricultural Livelihoods/ Infrastructure	Non-Food Items	Nutrition	Peace Building/ Conflict Prevention	Private Sector Development	Protection	Shelter	WASH	Tsp-Total Orgs
Bhamo	3		2	1	4	2	5		6	2	2		1	3		5	1	2	19
Chipwi	1			1	1		1		4				1	1		1	1	1	7
Hpakant	1		1	1	2	1	4		5				1	1		3	1	1	13
Injyangyang	1				1				1							1			4
Khaunglanhpu					1														1
Machanbaw	1		1		1				2							1			5
Mansi	2		1	1	1	1	1		7	2	2			2		3	1	1	16
Mogaung	2		1	1	3	1	4	1	7		2			2		5	1	1	20
Mohnyin			1	1	2		3		6		1		1	2		2	1	1	13
Momauk	2		1	1	2	1	1		8	2	3		1	2		4	1	1	19
Myitkyina	3	1	2	2	3	3	5	3	10		4		1	2		9	1	1	33
Nawngmun	1				1	2					1					1			3
Putao	2		1		2				2							2			8
Shwegu	1		1	1	1	1	1		3		1			1		2	1	1	7
Sumprabum	1				1				2							1			5
Tanai	1				2	1	2		3							1			9
Tsawlaw					1				2										3
Waingmaw	3		1	1	3	1	3	2	8		3			2		7	1	3	24
Not Specified	1		1	1		2		1			1			1		1		1	2
Sector Total	5	1	3	3	6	5	7	4	16	2	5		2	4		15	1	5	

No. of Organizations by Sector in Kachin

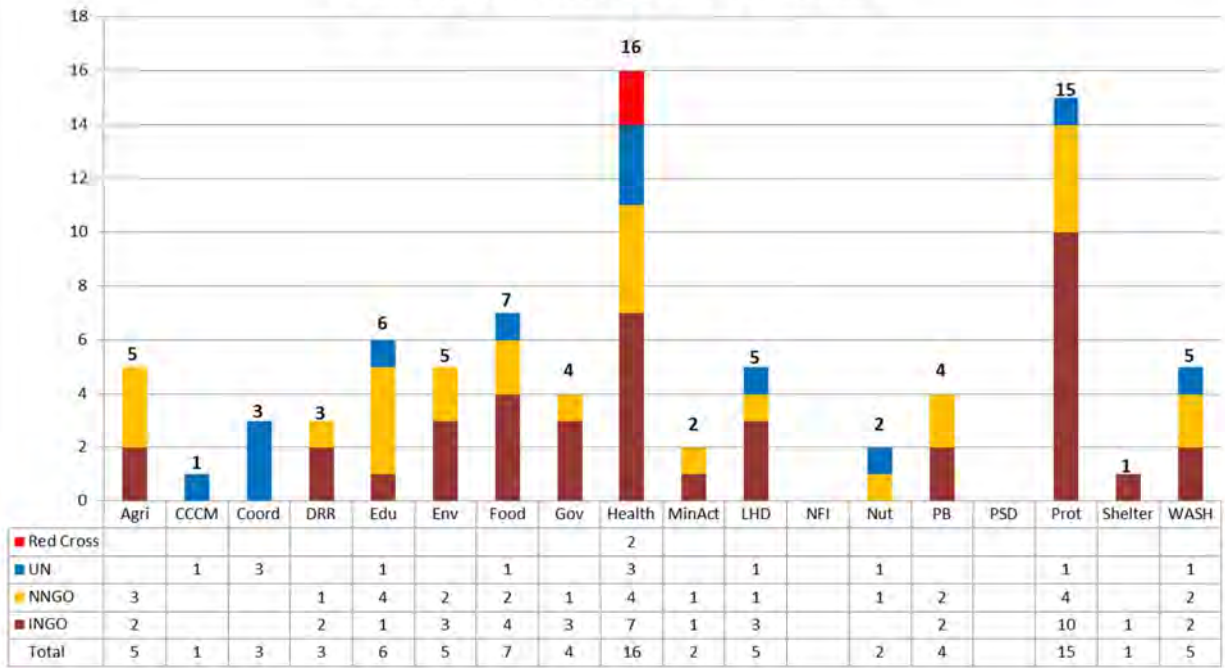

No. of Organizations by Township in Kachin

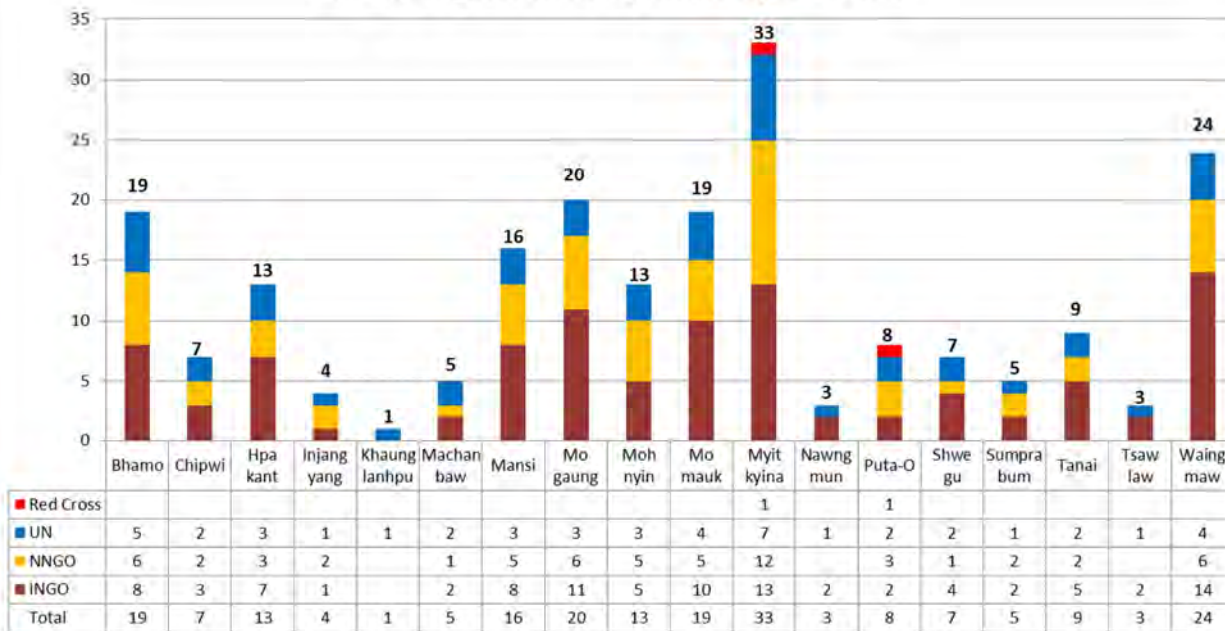

KACHIN- Summary of Organizations' Sub Sectors Interventions Non-IDP Response Projects Under Implementation as of March 25, 2015

Sector_Cluster	Sub Sector	No. of Projects	No. of Organizations	No. of Townships	No. of Village Tracts/ Towns	No. of Villages/ Wards
Agriculture	Agricultural Extension	2	1	9	34	36
	Agriculture Development	2	2	8	44	53
	Forestry	1	1	7	23	22
	Livestock and poultry	1	1	1	1	1
Sector Total (AGRICULTURE)		6	5	15	85	108
CCCM	Capacity Building and Training	1	1	1		
Sector Total (CCCM)		1	1	1		
Coordination	General Coordination	1	1	2	2	1
	Information Management	2	2	11		
Sector Total (COORDINATION)		3	3	11	2	1
Disaster Risk Reduction	Community based Disaster Preparedness and Risk Reduction	2	2	10	2	1
	Public Awareness, Education and Training	1	1			
Sector Total (DISASTER RISK REDUCTION)		3	3	10	2	1
Education	Early Childhood Development	2	2	6	21	36
	Non-Formal Education	4	3	18	1	
	Quality Basic Education/Formal Education	2	2	5	1	1
Sector Total (EDUCATION)		8	6	18	23	37
Sector Total (ENVIRONMENT) "No sub sector in Environment"		11	5	10	48	53
Food	Not Specified	2	5	6	25	48
	Food + Cash For Work	1	1	10	1	
	General Food Distribution	2	3	11	1	
Sector Total (FOOD)		3	7	11	26	48
Governance	Access to Justice	2	2	2	2	2
	Economic and Development policy/planning	1	1			
	Elections	1	1	1	1	
	Human Rights Promotion and Advocacy	2	2	1	1	
	Rule of Law	1	1			
	Strengthening civil society	1	1	1	1	
Sector Total (GOVERNANCE)		7	4	3	3	2
Health	Basic Health Care	4	4	6	10	9
	Control of Communicable Diseases	1	1	11	67	79
	Harm Reduction	4	3	8	107	213
	Health Education	3	3	2	2	1
	HIV/AIDS Programme	7	6	16	39	70
	Malaria Programme	7	4	13	151	201
	Reproductive Health Care	5	5	9	74	88
	TB Programme	3	4	14	90	135
	Women and Child Health	2	2	6	1	1
Sector Total (HEALTH)		27	16	16	219	398

KACHIN- Summary of Organizations' Sub Sectors Interventions Non-IDP Response Projects Under Implementation as of March 25, 2015

Sector_Cluster	Sub Sector	No. of Projects	No. of Organizations	No. of Townships	No. of Village Tracts/ Towns	No. of Villages/ Wards
Mine Action	Mine-Risk Education	1	1	3		
	Victim Assistance	2	2	3		
Sector Total (MINE ACTION)		3	2	3		
Non-Agricultural Livelihoods/ Infrastructure	Cash for work	1	1	4	5	11
	Income Generation	3	3	9	50	70
	Micro-Finance	1	1	8	44	53
	Social Recovery	1	1	5	6	15
	Vocational Education and Training	4	4	8	47	66
Sector Total (NON-ARGRICULTURAL LIVELIHOODS/ INFRASTRUCTURE)		5	5	9	50	70
Nutrition	Infant and young child feeding	2	2	5	1	1
	Inpatient Therapeutic Programme (ITP)	1	1	1		
	Nutrition Assessment with MUAC	1	1	4		
	Supplementary Feeding	1	1	1	1	1
Sector Total (NUTRITION)		3	2	6	1	2
Peace Building/ Conflict Prevention	Conflict transformation and Peacebuilding	5	3	10	8	
	Support for durable solutions for returnees	1	1	1	42	
Sector Total (PEACE BUILDING/ CONFLICT PREVENTION)		6	4	10	49	
Protection	Awareness Raising on Protection Issues	2	2	2	1	1
	Child Protection	6	6	12	28	43
	Child Protection in Emergencies	1	1	1	1	1
	Community Based Protection (Groups)	2	2	2	1	1
	Durable Solution - IDP/Returnee Housing, Land and Property	1	1	2		
	Gender Based Violence	1	1	1	1	1
	Human Trafficking	2	2	4	5	1
	Promoting Gender Equality and Empowerment of Women	5	5	11	46	54
	Psychosocial Activities (Other than CFS)	2	2	10	1	
Sector Total (PROTECTION)		14	15	16	74	97
Shelter	Temporary Shelter	1	1	10	1	
Sector Total (SHELTER)		1	1	10	1	
WASH		2	2	1	1	1
	Environmental Sanitation	1	1			
	Hygiene Promotion & Behaviour Change	3	3	10	2	1
	Water Supply - Community	1	1			
Sector Total (WASH)		5	5	10	3	2
Grand Total (All Sectors)		88 (12%)	51 (25%)	18 (100%)	289 (48%)	517 (17%)
		% of Countrywide		% of Total in Kachin State		

Projects by Beneficiary Type - KACHIN & SHAN (NORTH) STATE

Reported to the MIMU, March 25, 2015 (Village Tract Level)

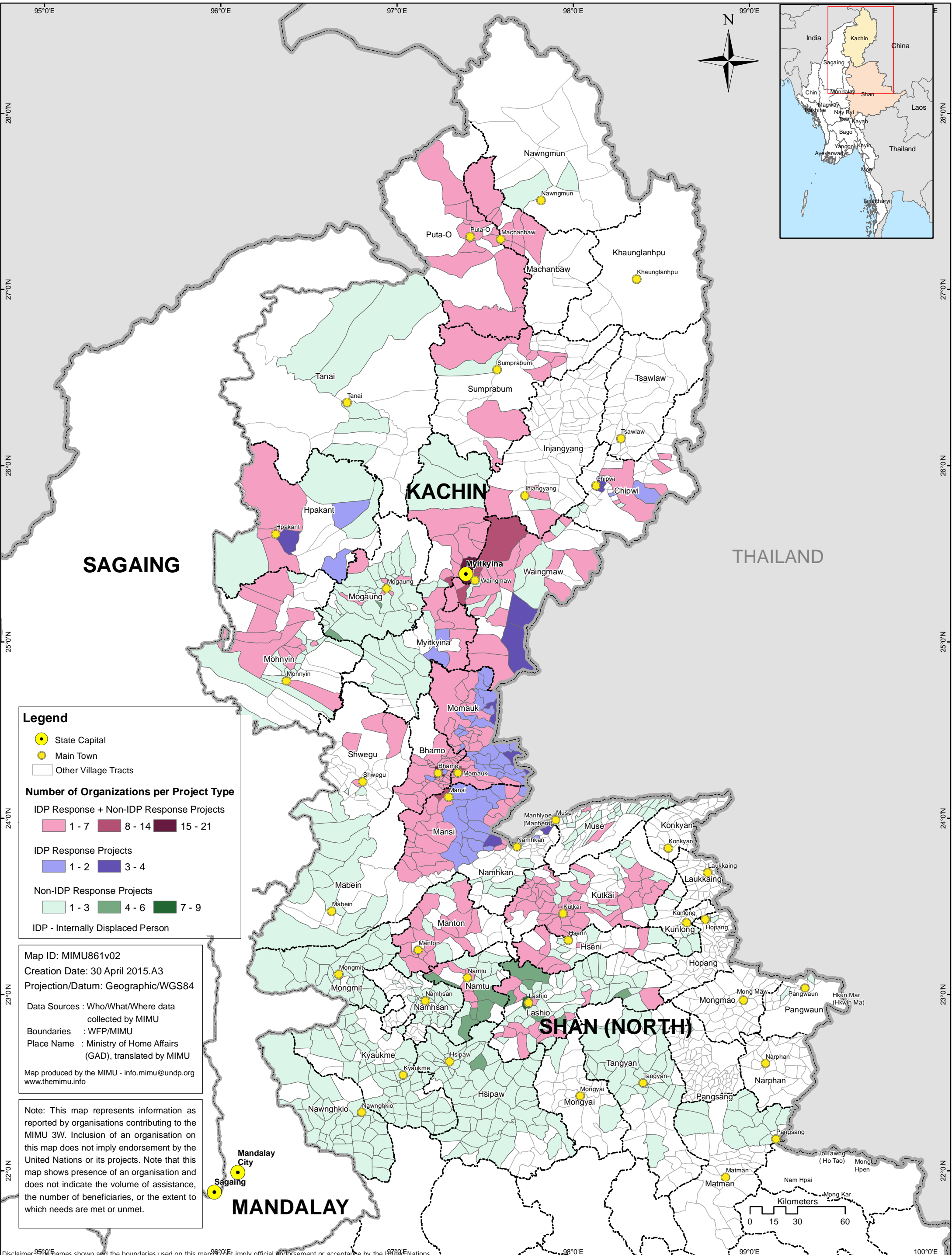



KACHIN STATE - Organizations' Presence at Township Level by Sector
Projects Under Implementation as of Mar 25, 2015



Township	Township Pcode	Agriculture	CCCM	Coordinat ion	Disaster Risk Reduction	Education	Environment	Food	Governance	Health	Logist ics	Mine Action	NonAgricultural Livelihoods Infrastructure	NonFood Items	Nutrition	Peace Building/ Conflict Prevention	Private Sector Development	Protection	Shelter	WASH	Count of Orgs.
Bhamo	MMR001010	FAO, Metta, Solidarites, SWISSAID	UNHCR	UNHCR, UNOCHA	Trocaire	BIMM, KBC (Kayin), PCF, UNICEF	Shalom, SWISSAID	WFP, Trocaire		AHRN, MSF-H, PSI, UNICEF, WHO, MAM		CRS, DRC	Solidarites, SWISSAID, UNDP		PLAN	GDI, Trocaire		DRC, PLAN, SWISSAID, UNICEF, UNHCR, UNFPA, Tdh-L, Trocaire	CESVI, UNHCR, Trocaire	CESVI, Metta, Solidarites, UNICEF, Trocaire	28
Chipwi	MMR001005	ALARM	UNHCR		Trocaire	UNICEF		WFP, Trocaire		MSF-H, PSI, WHO, MAM			OXFAM-GB	UNHCR	UNICEF	Trocaire		DRC, KMSS, PLAN, UNHCR, Trocaire	Trocaire	OXFAM-GB, Trocaire	14
Hpakant	MMR001009	ALARM	UNHCR	UNHCR	Trocaire	BIMM, UNICEF	Shalom	WFP, Trocaire		AHRN, MSF-H, PSI, SARA, UNICEF, WHO					UNICEF	Trocaire		KMSS, PLAN, UNHCR, Tdh-L, INTERSOS, Trocaire	UNHCR, Trocaire	Metta, OXFAM-GB, Trocaire	19
Injyangyang	MMR001003	Metta				UNICEF				MSF-H								UNHCR			5
Khaunglanhpu	MMR001018					UNICEF				WHO											2
Machanbaw	MMR001016	Metta		UNHCR		UNICEF				PSI, UNICEF, WHO				UNHCR				UNHCR, WC			6
Mansi	MMR001013	FAO, Metta, SWISSAID	UNHCR	UNHCR	Trocaire	PCF, UNICEF	SWISSAID	WFP, Trocaire		CESVI, IRC, MSF-H, PSI, SARA, UNICEF, WHO, MAM, CPI		CRS, DRC	SWISSAID, UNDP		PLAN	GDI, Trocaire		DRC, Metta, PLAN, SWISSAID, UNHCR, Trocaire	CESVI, UNHCR, Trocaire	CESVI, Metta, PLAN, UNICEF, Trocaire	23
Mogaung	MMR001008	SWISSAID, ALARM	UNHCR	UNHCR	Trocaire	BIMM, Metta, UNICEF	SWISSAID	WFP, Trocaire	OXFAM	IHA, MSF-H, MDM, MPG, PSI, SARA, WHO, CPI			Metta, SWISSAID		PLAN	GDI, Trocaire		CHAD, PLAN, SWISSAID, UNHCR, CFM, Tdh-L, Trocaire	Trocaire	UNICEF, OXFAM-GB, Trocaire	23
Mohnyin	MMR001007		UNHCR	UNHCR	Trocaire	Metta, UNICEF		WFP, Trocaire		MSF-H, MDM, MPG, PSI, SARA, WHO, CPI			Metta		PLAN, UNICEF	GDI, Trocaire		CHAD, PLAN, UNHCR, Trocaire	Trocaire	UNICEF, OXFAM-GB, Trocaire	16
Momauk	MMR001012	FAO, Metta, Solidarites, SWISSAID	UNHCR	UNHCR	Trocaire	BIMM, PCF, PLAN, UNICEF	SWISSAID	WFP, Trocaire		AHRN, CESVI, MSF-H, PSI, SARA, UNICEF, WHO, MAM		CRS, DRC	Metta, Solidarites, SWISSAID, UNDP, OXFAM-GB	UNHCR	PLAN, UNICEF	GDI, Trocaire		DRC, Metta, PLAN, SWISSAID, UNHCR, UNFPA, Tdh-L, INTERSOS, Trocaire	CESVI, DRC, UNHCR, Trocaire	CESVI, Metta, PLAN, Solidarites, UNICEF, Trocaire	28
Myitkyina	MMR001001	FAO, Metta, SWISSAID, ALARM	IOM, UNHCR	UNHCR, UNOCHA	KMSS, Trocaire	KDN, Metta, UNICEF	DCA, Shalom, SWISSAID	ACTED, WFP, Trocaire	AAM, COM, OXFAM	IFRC, MSF-H, MDM, MPG, PSI, SARA, UNICEF, UNFPA, WHO, MAM, CPI		DRC	ACTED, Metta, SWISSAID, UNDP, OXFAM-GB, Trocaire	ICRC, MRCS	PLAN, UNICEF	GDI, Trocaire		CHAD, DRC, NYWCA, PLAN, SWISSAID, UNICEF, UNHCR, UNFPA, WC, CFM, Tdh-L, NP, INTERSOS, Trocaire	UNHCR, Trocaire	UNICEF, OXFAM-GB, Trocaire	44
Nawngmun	MMR001017	SWISSAID				UNICEF	SWISSAID, WCS						SWISSAID					SWISSAID			3
Putta-O	MMR001014	Metta, ALARM		UNHCR		Metta, UNICEF				ICRC, PSI, WHO				UNHCR				CHAD, UNHCR, WC			9
Shwegu	MMR001011	SWISSAID	UNHCR	UNHCR	Trocaire	UNICEF	SWISSAID	WFP, Trocaire		MSF-H, PSI, WHO, MAM			SWISSAID, UNDP			Trocaire		DRC, SWISSAID, UNHCR, Trocaire	Trocaire	Metta, UNICEF, Trocaire	12
Sumprabum	MMR001015	Metta				UNICEF				PSI, WHO, CPI								UNHCR		UNICEF	7
Tanai	MMR001004	ALARM				BIMM, UNICEF	WCS	WFP		MSF-H, PSI, CPI								CHAD			9
Tsawlaw	MMR001006					UNICEF				MSF-H, PSI											3
Waingmaw	MMR001002	FAO, Metta, PLAN, Solidarites, SWISSAID, ALARM	UNHCR	UNHCR	Trocaire	BIMM, Metta, PLAN, UNICEF	SWISSAID	WFP, Trocaire	AAM, OXFAM	AHRN, MSF-H, MDM, MPG, PSI, UNICEF, WHO, MAM, CPI		DRC	Solidarites, SWISSAID, UNDP, OXFAM-GB, Trocaire	UNHCR	PLAN	GDI, Trocaire		CHAD, DRC, KMSS, Metta, PLAN, SWISSAID, UNHCR, UNFPA, WC, CFM, Tdh-L, INTERSOS, Trocaire	DRC, UNHCR, Trocaire	Metta, PLAN, Solidarites, UNICEF, OXFAM-GB, Trocaire	33
Not Specified				UNFPA	ACTED		DCA, MERN		NPA							NPA		NPA		Solidarites	7